CLEVELAND BROWNS

2026 SEASON

RAIDERS

VS

WEEK 12 • 11/29 • 8:20PM

LAS VEGAS RAIDERS vs CLEVELAND BROWNS

BROWNS VS RAIDERS

SUN. NOV. 29 • HUNTINGTON BANK FIELD • CLEVELAND, OHIO

2026 SEASON SCHEDULE

REGULAR SEASON (6-4)

1	Sept. 13	at Jacksonville Jaguars	L, 10-34
2	Sept. 20	at Tampa Bay Buccaneers	W, 23-19
3	Sept. 27	CAROLINA PANTHERS	W, 21-18
4	Oct. 1	PITTSBURGH STEELERS	W, 27-24
5	Oct. 11	at New York Jets	L, 12-17
6	Oct. 18	BALTIMORE RAVENS	W, 13-10
7	Oct. 25	at Tennessee Titans	W, 27-24
8	Nov. 1	at Pittsburgh Steelers	L, 6-27
9	Nov. 8	at New Orleans Saints	L, 22-23
10	Nov. 15	HOUSTON TEXANS	W, 27-24
		BYE WEEK	
12	Nov. 29	LAS VEGAS RAIDERS	8:20 PM/NBC
13	Dec. 6	CINCINNATI BENGALS	1 PM/CBS
14	Dec. 13	ATLANTA FALCONS	1 PM/CBS
15	Dec. 20	at New York Giants	1 PM/CBS
16	Dec. 27	at Baltimore Ravens	1 PM/CBS
17	Jan. 3	INDIANAPOLIS COLTS	1 PM/FOX
18	TBD	at Cincinnati Bengals	TBD/TBD

MY CAUSE MY CLEATS

The Cleveland Browns players and coaches will wear custom-designed cleats to raise awareness and funds for a philanthropic organization that they hold close to them as part of the NFL's My Cause My Cleats campaign.

MEDIA WEBSITE

The Browns PR staff invites media members to utilize the Browns Media Center available at browns.1rmg.com.

The online media center is updated daily and includes information to better assist media covering the team. All information is available to view, download and print on the site and is available via desktop or mobile platform.

BROADCAST INFORMATION

TELEVISION: NBC

Play-by-Play: Mike Tirico
Analyst: Jason Garrett
Sideline Reporter: Melissa Stark

UNIVERSITY HOSPITALS CLEVELAND BROWNS RADIO NETWORK

92.3 The Fan (WKRK-FM), 850 ESPN Cleveland & WNCX (98.5 FM)
Play-by-Play: Andrew Siciliano
Analyst: Nathan Zegura
Sideline Reporter: Je'Rod Cherry

LA MEGA CLEVELAND

WJMO 1300 AM
Play-by-Play: Rafael Hernández-Brito
Analyst: Gustavo Luques

NATIONAL RADIO: WESTWOOD ONE

Game Announcers: Ryan Radtke and Ryan Harris
Studio Host: Scott Graham

UPCOMING MEDIA SCHEDULE

WEDNESDAY, NOVEMBER 26
11:25 am Open locker room
12:05 pm Travis Switzer available
12:30 pm Practice*
After practice - Byron Storer and Mike Rutenberg available

THURSDAY, NOVEMBER 26
Happy Thanksgiving!

FRIDAY, NOVEMBER 27
11:30 am Practice*
After practice - Todd Monken available and open locker room

SATURDAY, NOVEMBER 28
No scheduled availability

BROWNS COMMUNICATIONS STAFF

Peter John-Baptiste - Chief Communications Officer (pjohn-baptiste@haslamsports.com) • **Dan Murphy** - Director, Football Communications (dmurphy@clevelandbrowns.com)
Dominique Page - Manager, Communications (dpage@clevelandbrowns.com) • **Victoria Guerra** - Coordinator, Communications (vguerra@clevelandbrowns.com)
Sophia Buoy - Intern, Communications (sbuoy@clevelandbrowns.com) • **Maegen Manning** - Intern, Communications (mmanning@clevelandbrowns.com)

GAME PREVIEW

BACK HOME - The Browns continue a stretch of four consecutive home games when they host the Las Vegas Raiders at 8:20 p.m. on Nov. 29. The Raiders lead the all-time regular-season series 16-11, but the Browns claimed a 24-10 victory when the teams last met on Nov. 23, 2025.

ALL-TIME SERIES	AT HOME	LAST MEETING
Raiders lead	Raiders lead	at LV (11/23/25)
16-11	7-3	W, 24-10

HOME SWEET HOME - With a **4-0** mark at Huntington Bank Field, the Browns are one of six teams this season to have not lost a home game in 2026. The Browns are 4-0 at home for the first time since 1963.

SUNDAY NIGHT IN THE LAND - The Browns will play their first game on Sunday night since the 2021 season and host their first game on Sunday night since 2019. The Browns have won their last six home primetime games, including a 27-24 victory over the Steelers in Week 4 on Thursday night.

LAST GAME

COMEBACK KIDS - The last time out, the Browns downed the Houston Texans, 27-24, on Nov. 15. The Browns overcame a 17-point deficit, marking the club's largest come-from-behind win since a team-record 25-point comeback at Tennessee on Oct. 5, 2014. It was Cleveland's **fourth double-digit comeback win**, the most in the NFL this season and the most in a season in Browns franchise history.

WATSON'S SIXTH GAME-WINNING DRIVE - **QB Deshaun Watson** has engineered fourth-quarter game-winning drives in six games (Weeks 2-4, 6-7 and 10) this year. His six game-winning drives are tied with Bernie Kosar (1986) for the second-most by a Brown in a season, trailing only Brian Sipe's seven in 1979. Watson is the third quarterback since 1970 to lead a game-winning drive in each of his team's first six wins of a season, joining Matthew Stafford in 2016 and Troy Aikman in 1990. Watson's six fourth-quarter game-winning drives are tied for the most in the NFL this season with Denver's Bo Nix. On the season, Watson leads the NFL in passer rating (128.6) and completion percentage (76.4) in the final two minutes of either half.

OFFENSE

BOSTON LEADING ROOKIES - Rookie **WR Denzel Boston** leads all NFL rookies in **receiving yards** (523), is tied for first in **receiving touchdowns** (3) and ranks sixth in **receptions** (33). He has recorded four receptions of 40-plus yards, including two of 60-plus yards. His 523 receiving yards are the third-most by a Browns rookie through the first 11 weeks of a season.



CONCEPCION ON TOP THE LEADERBOARD - Rookie **WR KC Concepcion Jr.** leads NFL rookies in receptions this season with 40 and ranks third in receiving yards with **458**. He has one receiving and one rushing touchdown this season. Concepcion's **40 receptions** are the fourth-most by a Browns rookie through the first 11 weeks of a season.

FANNIN AMONG THE NFL'S TOP TIGHT ENDS - **TE Harold Fannin Jr.** leads the team with **four receiving touchdowns** this season. He ranks fifth among all NFL TEs with 44 receptions and is sixth in receiving yards with 544. Since joining the Browns as a third-round pick in 2025, Fannin ranks fourth among all NFL TEs in receiving yards (1,275), sixth in receptions (116) and tied for sixth in receiving touchdowns (10).

DEFENSE

55 AND COUNTING - The Browns have gone **55 straight games** without allowing a 300-yard passer, the **longest active streak in the NFL** and the longest streak by any NFL team since the Cowboys went 61 games from 1976-80. It is Cleveland's longest run since a 67-game stretch between 1974-79. The last QB to throw for 300 yards against the Browns was Gardner Minshew for Indianapolis on Oct. 22, 2023.

LEAGUE-LEADING UNIT - The Browns defense is second in the league with **64 TFLs** and tied for sixth with **11 forced fumbles**.

SACKS BY COMMITTEE - The Browns are also tied for 10th in the NFL with **27 sacks**. Cleveland has had at least one sack from **12 different players**. **DE Isaiah McGuire** and **DT Mason Graham** lead the team with 4.0 sacks each. **DT Maliek Collins** has added 3.5 sacks, while **DT Adin Huntington** (3.5) and **LB Carson Schwesinger** (3.0) have already set career highs.



DOUBLE-DIGIT SCHWESINGER - **LB Carson Schwesinger** leads the team and is third in the NFL with **102 tackles** this season, while adding **three sacks**, **one pass defensed** and **three forced fumbles**. The 2025 NFL Defensive Rookie of the Year has recorded **double-digit tackles in six games** this season and has 13 such games in his career.

WARD LEADS THE SECONDARY - **CB Denzel Ward** leads the team in **interceptions** (3) and **passes defensed** (12). Ward has recorded double-digit passes defensed in eight of his nine seasons.

WILLIAMS PUNCHING IT OUT - **LB Quincy Williams** is tied for third in the NFL with **four forced fumbles**. He has added 71 tackles, one sack and four passes defensed.

SPECIAL TEAMS

SZMYT CLUTCH - **K Andre Szmyt** has converted **three game-winning field goals** this season. The Week 2 AFC Special Teams Player of the Week had a stretch of 25 consecutive made field goals snapped on Oct. 18. It marked the third-longest streak in Browns history.

ROSTER NOTES

DEFENSIVE EXTENSIONS - Since training camp, Andrew Berry has inked three veteran defenders to contract extensions. He signed the two longest-tenured members of the Browns in **CB Denzel Ward** and **S Grant Delpit** to contract extensions in late July and inked **DT Maliek Collins** to an extension in October. Ward, who was named to his fifth career Pro Bowl last year, leads all NFL players in passes defensed (116) since entering the league as a first-round pick in 2018 and leads the team with three interceptions this season. Delpit, a second-round pick in 2020, has recorded a sack and an interception this season. Collins, who joined the Browns in 2025, set a career high with 6.5 sacks last year and has recorded 3.5 this season.

THE HEAD COACHES

BROWNS HEAD COACH TODD MONKEN



Todd Monken re-joined the Browns as head coach on Jan. 28, 2026, bringing 37 years of coaching experience at the college and NFL levels. Most recently, Monken spent three seasons (2023-25) as offensive coordinator for the Baltimore Ravens, leading a historically productive offense that ranked first in the NFL in rushing yards and passer rating during his tenure. In 2024, Baltimore became the first team in NFL history to reach 4,000 passing and 3,000 rushing yards in a single season. RB Derrick Henry led the league in rushing yards and touchdowns from 2024-25, while QB Lamar Jackson won NFL MVP in 2023. The Ravens had 12 offensive Pro Bowl selections under Monken. Prior to Baltimore, Monken served as offensive coordinator at the University of Georgia (2020-22), where his offense helped the Bulldogs capture back-to-back national championships. He also spent seven seasons as an NFL offensive coordinator, including a stint with the Browns in 2019, as well as head coach (Southern Miss, 2013-15) and coordinator roles at Tampa Bay, Oklahoma State, Jacksonville and LSU. A native of Wheaton, Ill., Monken played quarterback at Knox College, where he's a Hall of Famer.

COACHES COMPARISON

TODD MONKEN		KLINT KUBIAK
6-4 (.600)	Record as Head Coach	4-7 (.364)
6-4 (.600)	Record with Current Team	4-7 (.364)
6-4 (.600)	2026 Overall Record	4-7 (.364)
1st	Years as Head Coach with Team	1st
1st	Years as Head Coach in NFL	1st
12th	Years in the NFL	13th

RAIDERS HEAD COACH KLINT KUBIAK



Klint Kubiak was named head coach of the Las Vegas Raiders on Feb. 9, 2026. Prior to his time with the Raiders, Kubiak was the offensive coordinator for the Seattle Seahawks during the 2025 season where he led an offense that helped the team win the NFC West and Super Bowl LX.. QB Sam Darnold finished the season as a second-time Pro Bowler and completed 323 of his 477 passing attempts (67.7 completion percentage) for 4,048 yards and 25 passing touchdowns. WR Jaxon Smith-Njigba notched 119 receptions for a career-high 1,793 receiving yards and 10 receiving touchdowns, while earning first-team All-Pro honors and the NFL's Offensive Player of the Year award. Prior to his time in Seattle, Kubiak was the offensive coordinator for the New Orleans Saints (2024), passing game coordinator for the San Francisco 49ers (2023), quarterbacks coach/passing game coordinator for the Denver Broncos (2022), spent time in various roles with the Minnesota Vikings (2013-14, 2019-21) and coached in multiple positions in his first stint with the Broncos (2016-18).

WEEK 12 AFC NORTH SCHEDULE



DENVER AT PITTSBURGH
Nov. 27, 3:00 P.M. ET





BALTIMORE AT HOUSTON
Nov. 29, 1:00 P.M. ET





CINCINNATI VS. NEW ORLEANS
Nov. 29, 1:00 P.M. ET



A LOOK AT THE NEXT GAME



CLEVELAND VS. CINCINNATI
DEC. 6, 1 P.M. ET



The Browns will face the Cincinnati Bengals in their third of four weeks at home and in the two teams' first meeting of the season. The Browns last faced the Bengals in a regular season matchup in January of 2026 where Cleveland defeated Cincinnati on the road 20-18.

WEEK 13 AFC NORTH SCHEDULE



PITTSBURGH VS. HOUSTON
Dec. 6, 8:20 P.M. ET



BALTIMORE
BYE WEEK

SERIES HISTORY

GAME RESULTS VS. LAS VEGAS RAIDERS

Team	Date	Result	Score
at Oakland Raiders	11/8/70	L	20-23
Oakland Raiders	10/4/71	L	20-34
at Oakland Raiders	11/18/73	W	7-3
Oakland Raiders	10/6/74	L	24-40
at Oakland Raiders	11/16/75	L	17-38
Oakland Raiders	10/9/77	L	10-26
at Oakland Raiders	12/9/79	L	14-19
L.A. Raiders	10/20/85	L	20-21
at L.A. Raiders	11/16/86	L	14-27
at L.A. Raiders	12/20/87	W	24-17
at L.A. Raiders	9/20/92	W	28-16
at L.A. Raiders	9/19/93	W	19-16
at Oakland Raiders	9/24/00	L	10-36
Oakland Raiders	10/12/03	W	13-7
at Oakland Raiders	12/18/05	W	9-7
at Oakland Raiders	10/1/06	W	24-21
at Oakland Raiders	9/23/07	L	24-26
Oakland Raiders	12/27/09	W	23-9
at Oakland Raiders	10/16/11	L	17-24
at Oakland Raiders	12/2/12	W	20-17
Oakland Raiders	10/26/14	W	23-13
Oakland Raiders	9/27/15	L	20-27
at Oakland Raiders	9/30/18	L	42-45 (OT)
Las Vegas Raiders	11/1/20	L	6-16
Las Vegas Raiders	12/20/21	L	14-16
at Las Vegas Raiders	9/29/24	L	16-20
at Las Vegas Raiders	11/23/25	W	24-10
All-Time Regular Season Totals		11-16-0	.407
Home		3-7-0	.341
Away		8-9-0	.471

2026 REGULAR SEASON RANKINGS

BROWNS		RAIDERS
18.8 (26)	Points PG	25.0 (11)
314.9 (21)	Total YPG	319.3 (19)
97.5 (24)	Rushing YPG	77.3 (31)
217.4 (18)	Passing YPG	242.0 (11)
22.0 (T-14)	Points APG	29.7 (32)
327.4 (16)	Total Defensive YPG	382.0 (30)
126.3 (23)	Rushing Defensive YPG	149.5 (31)
201.1 (6)	Passing Defensive YPG	232.5 (26)
1 (16)	Turnover Ratio	3 (T-12)

THE LAST TIME



BROWNS 24
RAIDERS 10
Nov. 23, 2025
Allegiant Stadium, Las Vegas, NV



TEAM	1	2	3	4	F
Cleveland	14	0	0	10	24
Las Vegas	0	3	0	7	10

SCORING SUMMARY

TEAM	Q	TIME	PLAY
Browns	1	8:24	Q. Judkins 8 yd. run (A. Szmyt kick) (2-13, 0:48)
Browns	1	0:48	Q. Judkins 2 yd. run (A. Szmyt kick) (5-73, 2:22)
Raiders	2	9:12	D. Carlson 41 yd. Field Goal (4-3, 2:08)
Browns	4	12:08	A. Szmyt 53 yd. Field Goal (8-44, 3:45)
Browns	4	8:18	D. Sampson 66 yd. pass from S.Sanders (A.Szmyt kick) (3-67, 1:03)
Raiders	4	5:11	A. Jeanty 5 yd. pass from G. Smith (D. Carlson kick) (7-65, 3:07)

TEAM STATISTICS

	CLE	LV
FIRST DOWNS:	11	19
TIME OF POSSESSION:	23:34	36:26
TOTAL NET YARDS: (RU/PA):	270 (64/206)	268 (60/208)
SACKS/YARDS	10/77	1/3
PUNTS/AVERAGE:	8/39.8	8/46.8
PENALTIES/YARDS:	8/77	13/109
FUMBLES/LOST:	1/1	2/1

INDIVIDUAL STATISTICS

PASSING: CLE: S. Sanders 20-11-209 (1 TD, 1 INT); **LV:** G. Smith 44-30-285 (1 TD).
RUSHING: CLE: Q. Judkins 16-47 (2 TD), D. Sampson 7-23, H. Fannin Jr. 1-4, S. Sanders 1-(-1), J. Ford 1-(-3), M. Corley 1-(-6); **LV:** A. Jeanty 17-50, G. Smith 3-8, R. Mostert 1-2.
RECEIVING: CLE: H. Fannin Jr. 4-40, D. Sampson 2-59 (1 TD), I. Bond 2-58, J. Jeudy 1-39, M. Corley 1-8, C. Tillman 1-5; **LV:** A. Jeanty 8-58, B. Bowers 6-55, T. Lockett 4-62, I. Thomas 4-36, T. Tucker 3-28, R. Mostert 3-18, D. Thornton Jr. 1-14, M. Mayer 1-14.



STANDOUT PERFORMANCES

RB QUINSHON JUDKINS

AT LAS VEGAS
Nov. 23, 2025

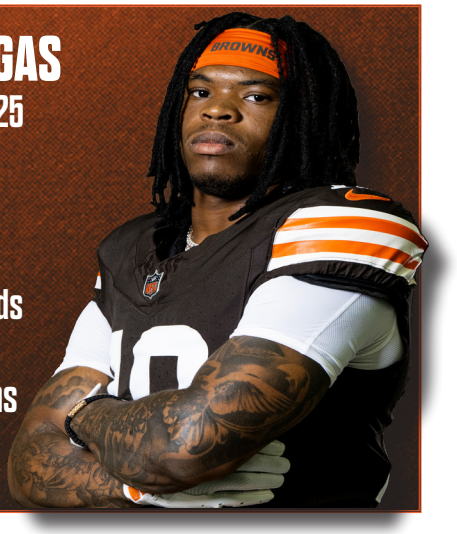

16	carries
47	rushing yards
2	touchdowns

DT MALIEK COLLINS

VS. RAIDERS
Career vs. LV (3 GP)



5	tackles
1	fumble recovery
2.5	sacks

WR JERRY JEUDY

VS. RAIDERS
Career vs. LV (8 GP)



26	receptions
511	receiving yards
3	touchdowns

WHAT TO LOOK FOR THIS WEEK

TEAM

56 • The defense looks for its 56th straight game without allowing a 300-yard passer, extending the NFL's longest active streak.

WR DENZEL BOSTON

3 • Three touchdown catches can tie Kevin Johnson and Andre Davis (six) for the most by a Browns rookie through the first 11 games of a season.

115 • Needs 115 receiving yards to pass Kevin Johnson (637) for the most by a Browns rookie through the first 11 games of a season. 18 would pass Taylor Gabriel (540) for second.

WR KC CONCEPCION JR.

9 • Needs nine receptions to pass teammate Harold Fannin Jr. (48) for the most by a Browns rookie through the first 11 games of a season.

TE HAROLD FANNIN JR.

8 • Eight receptions would pass Kevin Johnson (123) for the second most by a Brown through their first two seasons.

2 • Two touchdown catches would pass Ozzie Newsome (11) for the most by a Browns tight end through their first two seasons. Four would tie Josh Gordon (14) for most by any Brown.

96 • Needs 96 receiving yards to pass Ozzie Newsome (1,370) for the most by a Browns tight end through their first two seasons.

LB CARSON SCHWESINGER

• Became the first Brown with back-to-back 100 tackle seasons since Joe Schobert tallied three straight from 2017-19.

14 • Looks for his 14th career game with double-digit tackles and seventh on the season.

CB DENZEL WARD

3 • Aims for his third game this season with three pass defensed for the third season of his career.

1 • One interception would set a new career high of four in a single season.

QB DESHAUN WATSON

• Seeks his fourth straight 300-yard passing game, after 308 at Tennessee, 324 at Pittsburgh and 312 versus Houston. A fourth straight 300-yard passing game would be his first time doing so since the 2020 season and second time overall in 10-year career.

• Watson could join Joe Flacco (2023) as the only quarterbacks in Browns history to throw for 300 passing yards in four consecutive games in a season.

LB QUINCY WILLIAMS

1 • One forced fumble would tie DE Jabaal Sheard (2011) for the second-most forced fumbles in a single season by a Brown since total were first tracked in 1994. With two, Williams would tie DE Anthony Pleasant (1995) for the most.

BROWNS GIVE BACK

STAY IN THE GAME!
KEEP LEARNING, EVERY DAY



VA HOSPITAL VISIT

As part of the NFL's Salute to Service initiative, the Cleveland Browns, LB Easton Mascarenas-Arnold, RB Raheim Sanders, and Browns alumni Garrett Gilkey, Ben Davis, and Frank Stams visited veterans at the Louis Stokes Cleveland VA Medical Center on Tuesday, Nov. 3. Veterans had the opportunity to spend time with the players and alumni, share stories, take photos, and be recognized for their service and sacrifice.

SPECIAL OLYMPICS JERSEY REVEAL

On Tuesday, Nov. 10th, the Cleveland Browns hosted middle school and high school athletes from the Cleveland Metropolitan School District and Northeast Ohio Schools in partnership with Special Olympics Ohio for a special jersey reveal and media day. Athletes participated in a media day-style jersey reveal, customized and provided by the Browns, and participate in team activities.



TICKETMASTER x SITG! ASSEMBLY

On Tuesday, Nov. 17, the Cleveland Browns Stay in the Game! Attendance Network and Browns Alumni Garrett Gilkey and Hanford Dixon in partnership with Ticketmaster, hosted an all-school assembly at Memorial Junior High School. Select students were chosen to attend the Browns vs. Bengals game on Sunday, Dec. 6 in the Ticketmaster Suite at Huntington Bank Field for having good attendance.



@BROWNSGIVEBACK | @SITG_BROWNS | @BROWNSYOUTHFB

THE VISION

As Northeast Ohio continues to evolve, the New Huntington Bank Field enclosed stadium will stand as an iconic symbol of the innovation, resiliency and bold spirit of the region. It will be truly transformational, a first of its kind in the NFL, redefining the architecture of stadiums and fan-centric design. The New Huntington Bank Field will shape the trajectory of Northeast Ohio for generations to come not just as a stadium, but as a reflection of the community. HSG, together with its development partners, is investing more than $2 billion in private capital in the new stadium and the adjoining mixed-use development, with the total project representing $3.5+ billion in economic development. The $2 billion includes an investment of at least $1.2 billion from HSG towards construction of the enclosed stadium — plus any cost overruns — marking the largest per capita private sports facility investment in U.S. history. The stadium is expected to open in 2029.



THE FAN EXPERIENCE

Fans sit at the center of everything the Haslam Sports Group does. Inspired by Lake Erie and the City of Cleveland, the New Huntington Bank Field enclosed stadium will deliver an immersive, fan-first experience unlike any other in the NFL. This stadium will be built for the fans, by the fans.

- Closest seats in the NFL: A revolutionary seating bowl design that brings fans closer to the field than any other NFL stadium, highlighted by a new and modernized Dawg Pound. The new "Dawg Pound" will operate as a fan wall, built at a steep 34-degree pitch to amplify sound and intimidate opponents, creating a more intense atmosphere for the home team for the ultimate home-field advantage.
- First-of-its-kind roof: Inspired by Cleveland's iconic atriums, the translucent roof allows natural light to fill the stadium, creating an outdoor feel and a memorable viewing experience for every visitor.
- Flexible capacity: Designed to host a wide range of events, the stadium can accommodate up to 75,000 attendees as a "Super Theater." The venue will feature both the closest first row and closest last row in the NFL, with the first row located just 16 feet from the field.



ECONOMIC IMPACT

The new Huntington Bank Field enclosed stadium will be a magnet for major events in Northeast Ohio. With a $3.5+ billion investment in the region, the project is expected to create lasting economic impact offering more than 6,000 construction jobs, along with thousands of permanent positions tied to stadium operations and the surrounding mixed-use development. As part of this commitment, at least 75% of the total workforce hours dedicated to the construction of the stadium will be performed by local residents. The surrounding gathering plazas and entertainment district will have programming year-round for a vibrant lifestyle. The mixed-use development will create Northeast Ohio's most unique live, work, and play neighborhood driving a fiscal and economic impact the state and region has never experienced.

TO LEARN MORE ABOUT THE NEW HUNTINGTON BANK FIELD ENCLOSED STADIUM, VISIT DOME.CLEVELANDBROWNS.COM

FORMER COLLEGE TEAMMATES

CLE CB Tyson Campbell (2018-20)		LV LB Nakobe Dean (2019-21) LV CB Eric Stokes (2017-20) LV LB Quay Walker (2018-21)
CLE DT Mike Hall Jr. (2021-23) CLE S Ronnie Hickman (2019-22)		LV LB Tommy Eichenberg (2019-23)
CLE LB Winston Reid (2017-23)		LV CB Taron Johnson (2014-17)
CLE LB Easton Mascarenas-Arnold (2021-23)		LV CB Jermod McCoy (2023)
CLE WR KC Concepcion Jr. (2025)		LV G Trey Zuhn III (2021-25)

FORMER NFL TEAMMATES

CLE DT Maliek Collins (2021-23) CLE DE Derek Barnett (2023-25)		LV DT Thomas Booker IV (2022) LV DT Folorunso Fatukasi (2024-25)
CLE DE Derek Barnett (2017-23)		LV DT Thomas Booker IV (2023-24) LV LB Nakobe Dean (2022-25) LV S Tristin McCollum (2023-24)
CLE WR Tylan Wallace (2021-25)		LV C Tyler Linderbaum (2022-25)
CLE CB Tyson Campbell (2021-25) CLE S Daniel Thomas (2020-24)		LV DT Folorunso Fatukasi (2022-23)
CLE LB Quincy Williams (2021-25)		LV DT Folorunso Fatukasi (2018-21)

FORMER BROWNS

• Raiders General Manager John Spytek served as the Director of college scouting for the Browns from 2010-12.

• Raiders Tight Ends Coach Luke Steckel served as an assistant to the head coach for the Browns from 2009-12.

• Raiders Assistant Offensive Line Coach Ben Wilkerson was the assistant offensive line coach for the Browns during the 2025 season.

• Raiders Senior Defensive Analyst Al Holcomb was the Browns' linebackers coach and run game coordinator for the 2019 season.

• Raiders Pass Game Coordinator and Defensive Backs Coach Joe Woods served as the defensive coordinator for the Browns from 2020-22.

OHIO TIES

• Raiders LB Tommy Eichenberg is from Cleveland, Ohio, and attended Saint Ignatius High School. Eichenberg also played for Ohio State University from 2019-23.

• Raiders WR Tre Tucker is from Akron, Ohio, and attended Cuyahoga Valley Christian Academy. Tucker then played at the University of Cincinnati from 2019-22.

• Raiders Quarterbacks Coach Mike Sullivan spent two seasons (1997-98) at Youngstown State University as the defensive backs coach and coached one season (2001) at Ohio University as the defensive backs coach.

• Raiders Offensive Assistant Tim Zetts is from Youngstown, Ohio, and played quarterback at the University of Akron from 2005-06. He returned to serve as the offensive student assistant and assistant quarterback coach during the 2008-09 seasons. He then spent two seasons at John Carroll University (2015-16) as the offensive coordinator and quarterbacks coach.

FORMER RAIDERS

• Browns DT Maliek Collins played for the Raiders in 2020.

• Browns Special Teams Coordinator Byron Storer coached for the Raiders as a special teams assistant from 2018-21.

• Browns Assistant Offensive Line Coach Bobby Johnson spent three seasons (2015-17) with Las Vegas as the tight ends coach.

• Browns Run Game Coordinator and Line Backers Coach Jason Tarver served as the Raiders' defensive coordinator from 2012-14.

BROWNS PRO BOWLERS

CB Denzel Ward (5)	2018, 2021, 2023, 2024, 2025
QB Deshaun Watson (3)	2018, 2019, 2020
C Elgton Jenkins (2)	2020, 2022
DE Jared Verse (2)	2024, 2025
WR Jerry Jeudy (1)	2024
LB Jeremiah Owusu-Koramoah (1)	2023
QB Shedeur Sanders (1)	2025

FORMER FIRST ROUNDERS

• The 2026 Browns roster has 11 former first-round picks including three top-10 picks.

Round (Overall)	Player	Team	Year
1 (12)	QB Deshaun Watson	Texans	2017
1 (14)	DE Derek Barnett	Eagles	2017
1 (4)	CB Denzel Ward	Browns	2018
1 (23)	T Tytus Howard	Texans	2019
1 (15)	WR Jerry Jeudy	Broncos	2020
1 (30)	CB Noah Igbinoghene	Dolphins	2020
1 (17)	G Zion Johnson	Chargers	2022
1 (19)	DE Jared Verse	Rams	2024
1 (5)	DT Mason Graham	Browns	2025
1 (9)	T Spencer Fano	Browns	2026
1 (24)	WR KC Concepcion	Browns	2026

OHIO ROOTS

• The Browns have four players who played high school, college and professional football in the state of Ohio.



Player	High School (City)	College
TE Harold Fannin Jr.	McKinley (Canton)	Bowling Green
DT Mike Hall Jr.	Streetsboro (Streetsboro)	Ohio State
TE Joe Royer	Elder (Cincinnati)	Cincinnati
CB Denzel Ward	Nordonia (Macedonia)	Ohio State

AWARDS & HONORS

• K Andre Szmyt - Week 2 AFC Special Teams Player of the Week
• QB Shedeur Sanders - Week 3 NFLPA Community MVP

2026 NFL DRAFT CLASS

Round	Pick	Player	School
1	9	T Spencer Fano	Utah
1	24	WR KC Concepcion Jr.	Texas A&M
2	39	WR Denzel Boston	Washington
2	58	S Emmanuel McNeil-Warren	Toledo
3	86	T Austin Barber	Florida
5	146	C Parker Brailsford	Alabama
5	149	LB Justin Jefferson	Alabama
5	170	TE Joe Royer	Cincinnati
6	182	QB Taylen Green	Arkansas
7	248	TE Carsen Ryan	BYU

• In the last 40 NFL drafts, only five teams have selected a WR in both the first and second round of a draft.

1988
Aaron Cox (R1, #20) + Flipper Anderson (R2, #46)

1996
Keyshawn Johnson (R1, #1) + Alex Van Dyke (R2, #31)

2003
Bryant Johnson (R1, #17) + Anquan Boldin (R2, #54)

2020
Jerry Jeudy (R1, #15) + KJ Hamler (R2, #46)

2026
KC Concepcion (R1, #24) + Denzel Boston (R2, #39)

BROWNS AT HOME

• The Browns are 4-0 at home for the first time since 1963 and one of six teams to not lose at home this season.

Team	Record at Home
San Francisco 49ers	6-0
Detroit Lions	6-0
Pittsburgh Steelers	4-0
Denver Broncos	5-0
Kansas City Chiefs	5-0
Cleveland Browns	4-0

DEFENSIVE NOTES

• The 2026 Browns are the first team in NFL history to have the AP Defensive Rookie of the Year from each of the previous two seasons as teammates (2024 Verse, 2025 Schwesinger).

2024
DE Jared Verse
Defensive Rookie of the Year

2025
LB Carson Schwesinger
Defensive Rookie of the Year

• The Browns have gone 55 straight games without allowing a 300-yard passer, the longest active streak in the NFL and the longest streak by any NFL team since the Cowboys went 61 games from 1976-80.

Games without allowing a 300-yard passer

Team	Games
1. Cleveland Browns	55
2. New Orleans Saints	33

• The Browns defense ranks second with 64 tackles-for-loss and tied for fifth with 12 forced fumbles.

2026 Leaders: Team Tackles-for-loss

Team	Total TFLs
1. Seattle Seahawks	65
2. Cleveland Browns	64
3t. Houston Texans	60
3t. Minnesota Vikings	60

2026 Leaders: Defensive Forced Fumbles

Team	Total FF
1t. New York Jets	13
1t. Las Vegas Raiders	13
3t. Los Angeles Rams	12
3t. San Francisco 49ers	12
6t. Cleveland Browns	11
6t. Cincinnati Bengals	11

• The Browns defense ranks first in the NFL in fourth-down defense, holding opponents to two conversions on eight attempts (2-for-8) this season.

Opponent Fourth Down Percentage

Team	4th Conv.	4th Att.	4th Pct.
1. Cleveland Browns	2	8	25.0
2. Los Angeles Rams	4	14	28.6
3t. Kansas City Chiefs	7	21	33.3
3t. Chicago Bears	5	15	33.3

NEW LOOK OFFENSIVE LINE

• The Browns started an entirely new offensive line in Week 1, 2026 from Week 1, 2025. They became the first team since the 2021 Chiefs and Steelers to have five new offensive line starters from the previous season's opener. It is the first time the Browns have done so since Week 1, 1990.

• With rookie LT Spencer Fano and rookie RG Austin Barber starting in Week 1, this marks the first time the Browns have started two rookies on the offensive line in a season-opening game dating back to the 1970 AFL-NFL merger.



SPENCER FANO

Browns 2026 first round pick out of Utah.



ZION JOHNSON

2022 first round pick by the Chargers. Joined Browns as unrestricted free agent in 2026.



ELGTON JENKINS

Two-time Pro Bowler with the Packers. Joined Browns as free agent in 2026.



AUSTIN BARBER

Browns 2026 third round pick out of Florida.



TYTUS HOWARD

First round pick by Houston in 2019. Acquired by Browns via trade in 2026.

ROOKIE WR DUO

DENZEL BOSTON & KC CONCEPCION JR.



• WR Denzel Boston is first among all NFL rookies with 523 receiving yards and WR KC Concepcion Jr. is third with 458 receiving yards.

2026 NFL Rookie Receiving Yards Leaders

Player	Team	Pos.	Total
1. Denzel Boston	Cleveland	WR	523
2. Carnell Tate	Tennessee	WR	471
3. KC Concepcion Jr.	Cleveland	WR	458
4. Antonio Williams	Washington	WR	448

• WR KC Concepcion Jr. is first amongst all NFL rookies with 40 receptions and WR Denzel Boston is sixth with 33 receptions.

2026 NFL Rookie Receptions Leaders

Player	Team	Pos.	Total
1. KC Concepcion Jr.	Cleveland	WR	40
2t. Makai Lemon	Philadelphia	WR	38
2t. Germie Bernard	Pittsburgh	WR	38
4. Antonio Williams	Washington	WR	37
5. Carnell Tate	Tennessee	WR	36
6. Denzel Boston	Cleveland	WR	33



HEAD COACH

TODD MONKEN ON BOSTON & CONCEPCION

"Well, their skill sets are different, but their mentality is the same. That's what makes both of those guys special, because their mindset and their competitiveness and their attention to detail separates them. Their skill set might be different, but their mindset is the same."

• WR Denzel Boston's 523 receiving yards are the second-most by a Brown rookie after 10 weeks and WR KC Concepcion's 458 rank fourth

Most receiving yards by a Browns rookie after 10 weeks

Player	Year	Total
1. Kevin Johnson	1999	582
2. Denzel Boston	2026	523
3. Derrick Alexander	1994	501
4. KC Concepcion Jr.	2026	458

• WR KC Concepcion's 40 receptions are the second-most by a Browns rookie after 10 weeks and WR Denzel Boston's 33 rank eighth.

Most receptions by a Browns rookie after 10 weeks

Player	Year	Total
1. TE Harold Fannin Jr.	2025	42
2. WR KC Concepcion Jr.	2026	40
3. RB Duke Johnson	2015	39
4t. WR Kevin Johnson	1999	37
4t. WR Greg Little	2011	37
6. WR Oscar Roan	1975	35
7. RB Eric Metcalf	1989	34
8. WR Denzel Boston	2026	33

WR KC CONCEPCION JR.

• WR KC Concepcion Jr. is second amongst all NFL rookies with 243 yards after the catch.

2026 NFL Rookie YAC Leaders

Player	Team	Pos.	YAC Total
1. Emmett Johnson	Kansas City	RB	393
2. KC Concepcion Jr.	Cleveland	WR	243
3. Germie Bernard	Pittsburgh	WR	212

• WR KC Concepcion Jr.'s 129 receiving yards in Week 7 at Titans were the eighth-most by a Browns rookie in a game.

Most receiving yards by a Browns rookie in a game

Player	Date	Total
1. Derrick Alexander	12/4/94	171
2. Mohamed Massaquoi	10/11/09	148
3. Derrick Alexander	11/24/94	136
4. Kevin Johnson	12/12/99	135
5. Webster Slaughter	11/23/86	134
6t. Greg Little	12/18/11	131
6t. Kevin Johnson	10/3/99	131
8. KC Concepcion Jr.	10/25/26	129
9. Paul Warfield	11/22/64	123

WR DENZEL BOSTON

• WR Denzel Boston joined Andre' Davis (2002) and Bobby Mitchell (1958) as the only Browns players to record a receiving touchdown in each of their first two career games.

• WR Denzel Boston is the fourth player in NFL history to have a 45-plus-yard receiving touchdown in each of their first two career games, joining Sammy White (1976), Mac Haik (1968) and Bob Hayes (1965).

• WR Denzel Boston is tied for the lead among all NFL rookies with three receiving touchdowns.

2026 NFL Rookie Receiving Touchdown Leaders

Player	Team	Pos.	Total
1t. Denzel Boston	Cleveland	WR	3
1t. Josh Cameron	Jacksonville	WR	3
1t. Emmett Johnson	Kansas City	RB	3
1t. Ted Hurst III	Tampa Bay	WR	3
5t. Eli Raridon	New England	TE	2
5t. Omar Cooper Jr.	New York Jets	WR	2
5t. Caleb Douglas	Miami	WR	2
5t. Nate Boerkircher	Jacksonville	TE	2
5t. Kevin Coleman Jr.	Miami	WR	2



• WR Denzel Boston recorded a 25+ yard reception in five straight games this season, the fourth-longest streak to start a career by any NFL player in the last 30 years.

Most games with a 25+ yard reception to begin NFL career in the last 30 years

Player	Year	Total
1. Ja'Marr Chase	2021	7
2t. CeeDee Lamb	2020	6
2t. Stefon Diggs	2015	6
4. Denzel Boston	2026	5
5. Malik Nabers	2024	4

• WR Denzel Boston is tied for third in the NFL of receptions of 40+ yards with four. He is also one of 13 NFL players to record multiple receptions of 50+ yards and one of three NFL players to record multiple receptions of 60+ yards this season.

Most receptions of 60+ yards in 2026

Player	Team	Pos.	Total
1t. Denzel Boston	Cleveland	WR	2
1t. Christian McCaffrey	San Francisco	RB	2
1t. Jaxon Smith-Njigba	Seattle	WR	2

Most receptions of 50+ yards in 2026

Player	Team	Pos.	Total
1t. Denzel Boston	Cleveland	WR	3
1t. Christian Watson	Green Bay	WR	3
1t. Parker Washington	Jacksonville	WR	3
4t. 10 players tied			

Most receptions of 40+ yards in 2026

Player	Team	Pos.	Total
1t. Christian Watson	Green Bay	WR	5
1t. Matthew Golden	Green Bay	WR	5
3t. Denzel Boston	Cleveland	WR	4
3t. Tre Tucker	Las Vegas	WR	4
3t. Zay Flowers	Baltimore	WR	4
3t. Ja'Marr Chase	Cincinnati	WR	4
3t. Jaxon Smith-Njigba	Seattle	WR	4

TE HAROLD FANNIN JR.

• TE Harold Fannin Jr. is leading the team with four receiving touchdowns this season and has 10 in his career. His 116 career receptions are the third-most by a Browns player in their first two seasons.

Most receptions by a Brown in first two NFL seasons

Player	Years	Total
1. WR Josh Gordon	2012-13	137
2. WR Kevin Johnson	1999-00	123
3. TE Harold Fannin Jr.	2025-26	116
4t. RB Duke Johnson	2015-16	114
4t. WR Greg Little	2011-12	114

Most receiving yards by a Brown in first two NFL seasons

Player	Years	Total
1. WR Josh Gordon	2012-13	2,451
2. WR Kevin Johnson	1999-00	1,655
3t. WR Quincy Morgan	2001-02	1,396
3t. WR Braylon Edwards	2005-06	1,396
5. WR Webster Slaughter	1986-87	1,383
6. TE Ozzie Newsome	1978-79	1,370
7. WR Greg Little	2011-12	1,356
8. TE Harold Fannin Jr.	2025-26	1,275

• TE Harold Fannin Jr.'s 154 receiving yards Week 8 at Pittsburgh were the second-most by a Browns tight end in a game and the most by a TE this season in a single game. It marked his second career 100-yard receiving game.

Most receiving yards by a Browns TE in a game

Player	Date	Total
1. Ozzie Newsome	10/14/84	191
2. Harold Fannin Jr.	11/1/26	154
3. Milt Morin	10/13/68	151
4. David Njoku	10/10/21	149
5. Ozzie Newsome	12/5/82	140

2026 NFL Leaders: Receiving Yards by a TE in a game

Player	Team	Date	Total
1. Harold Fannin Jr.	Cleveland	11/1/26	154
2. Dalton Schultz	Houston	9/20/26	140
3. Dalton Kincaid	Buffalo	9/13/26	130

• TE Harold Fannin Jr. is second among NFL tight ends with 318 yards after the catch.

2026 NFL Leaders: YAC by a TE

Player	Team	Total YAC
1. Travis Kelce	Kansas City	376
2. Harold Fannin Jr.	Cleveland	318
3. George Kittle	San Francisco	302
4. Trey McBride	Arizona	257

• TE Harold Fannin Jr. is sixth among NFL tight ends in receiving yards with 544.

2026 NFL Leaders: Receiving Yards by a TE

Player	Team	Total
1. Trey McBride	Arizona	689
2. Brock Bowers	Las Vegas	658
3. Isaiah Likely	New York Giants	610
4. George Kittle	San Francisco	591
5. Travis Kelce	Kansas City	586
6. Harold Fannin Jr.	Cleveland	544



• Since 2025, TE Harold Fannin Jr. is fourth among NFL tight ends in receiving yards.

Most Receiving Yards by a TE in the last two seasons

Player	Team	Total
1. Trey McBride	Arizona	1,928
2. Brock Bowers	Las Vegas	1,437
3. Travis Kelce	Kansas City	1,356
4. Harold Fannin Jr.	Cleveland	1,275
5. George Kittle	San Francisco	1,219

LB CARSON SCHWESINGER

• LB Carson Schwesinger has recorded double-digit tackles in 13 career games, including six games this season. His 3 career games are tied for first for most games with double-digit tackles by an NFL player in the last two seasons.

Most games with double digit tackles by an NFL player in the last two seasons

Player	Team	Total
1t. Carson Schwesinger	Cleveland	13
1t. Jordyn Brooks	Miami	13
1t. Blake Cashman	Minnesota	13
1t. Nick Bolton	Kansas City	13
5t. Jack Campbell	Detroit	12
5t. Jamien Sherwood	New York Jets	12

• LB Carson Schwesinger is leading the team with 102 tackles, the third most in the NFL this season.

• In Week 9 at New Orleans, Schwesinger set career highs for tackles (15) and sacks (2), while adding one forced fumble. His 15 tackles were the most by a Brown in a game since LB Sione Takitaki recorded 16 on Dec. 28, 2023.

2026 NFL Leaders: Tackles

Player	Team	Total
1. Nakobe Dean	Las Vegas	119
2. Alex Singleton	Denver	118
3. Carson Schwesinger	Cleveland	102
4. Ernest Jones	Seattle	98
5. Jamien Sherwood	New York Jets	97

HEAD COACH

TODD MONKEN ON SCHWESINGER

He just kind of grows on you. The way he plays the game, the way he sees it, he's decisive. Once he pulls the trigger, he goes. He's just a fantastic athlete, who does a great job during the week, of anticipating what you're going to do offensively. And this defense, I think, fits him like a glove. Allows him to run and hit.

• LB Carson Schwesinger was voted the 2025 AP Defensive Rookie of the Year, becoming the second Browns rookie in team history to win the award, joining LB Chip Banks who was voted the winner in 1982.



• LB Carson Schwesinger's 248 total career tackles are tied for the fourth-most by an NFL player in the last two seasons.

Most tackles by an NFL player in the last two seasons

Player	Team	Total
1. Jordyn Brooks	Miami	275
2. Alex Singleton	Denver	253
3. Jamien Sherwood	New York Jets	251
4t. Carson Schwesinger	Cleveland	248
4t. Nick Bolton	Kansas City	248

DE JARED VERSE

HEAD COACH

TODD MONKEN ON VERSE

I walked up to Jared and said, 'man, we're so lucky you're a Brown,' because he's not only a great leader, but he also works his rear end off every day.

• DE Jared Verse is one of 16 players who have won NFL Defensive Rookie of the Year and made the Pro Bowl in each of their first two seasons across 59 years of the award.

Players who won NFL Defensive Rookie of the Year AND made the Pro Bowl in each of their first two seasons:

Player	Position	Team	DROY Year
1. Lem Barney	CB	Detroit Lions	1967
2. Joe Greene	DT	Pittsburgh Steelers	1969
3. Mike Haynes	CB	New England Patriots	1976
4. Lawrence Taylor	LB	New York Giants	1981
5. Derrick Thomas	LB	Kansas City Chiefs	1989
6. Charles Woodson	CB	Oakland Raiders	1998
7. Jevon Kearse	DE	Tennessee Titans	1999
8. Brian Urlacher	LB	Chicago Bears	2000
9. Shawne Merriman	LB	San Diego Chargers	2005
10. Patrick Willis	LB	San Francisco 49ers	2007
11. Von Miller	LB	Denver Broncos	2011
12. Aaron Donald	DT	St. Louis Rams	2014
13. Marcus Peters	CB	Kansas City Chiefs	2015
14. Micah Parsons	LB	Dallas Cowboys	2021
15. Sauce Gardner	CB	New York Jets	2022
16. Jared Verse	**DE**	**Los Angeles Rams**	**2024**



CB DENZEL WARD

• CB Denzel Ward is one of four active players in the NFL with at least 100 career passes defensed.

Most Career Passes Defensed Among Active NFL Players

Player	Years	Games	Total
1. Jalen Ramsey	2016-26	162	118
2. Denzel Ward	2018-26	120	116
3. Marlon Humphrey	2017-26	141	113
4. Harrison Smith	2012-26	217	111

• CB Denzel Ward is first in the NFL for most passes defensed since 2018 with 116.

Most Passes Defensed since 2018

Player	Team (s)	Total
1. Denzel Ward	Cleveland	116
2. Marlon Humphrey	Baltimore	102
3. Carlton Davis III	Det., N.E.	96
4. James Bradberry	Car., NYG, Phi.	92

• CB Denzel Ward is first in career passes defensed by a Brown with 116.

Most Career Passes Defensed by a Brown

Player	Years	Games	Total
1. Denzel Ward	2018-26	120	116
2. Joe Haden	2010-16	90	101
3t. Daylon McCutcheon	1999-05	103	53
3t. Eric Turner	1991-95	63	53

*Passes defensed didn't become an official NFL statistic until 1994.

• CB Denzel Ward's 33 games with at least two passes defensed are the most by any NFL player since he entered the league in 2018.

Most Games with at least two passes defensed since 2018

Player	Team	Games
1. Denzel Ward	Cleveland	33
2. Marlon Humphrey	Baltimore	26
3. Darius Slay	Det., Phi.	25
4. Carlton Davis III	TB, NE	24

• With his 2025 Pro Bowl selection, CB Denzel Ward has the most Pro Bowl selections by a Browns cornerback and is tied for the second most by a Browns defensive player with five.

Most Pro Bowls by a Browns Cornerback

Player	Years	Total
1. Denzel Ward	2018, 2021, 2023-25	5
2. Frank Minnifield	1986-89	4
3. Hanford Dixon	1986-88	3

• The first NFL player since 1999 to have at least 10 passes defensed and two interceptions in each of his first seven seasons.

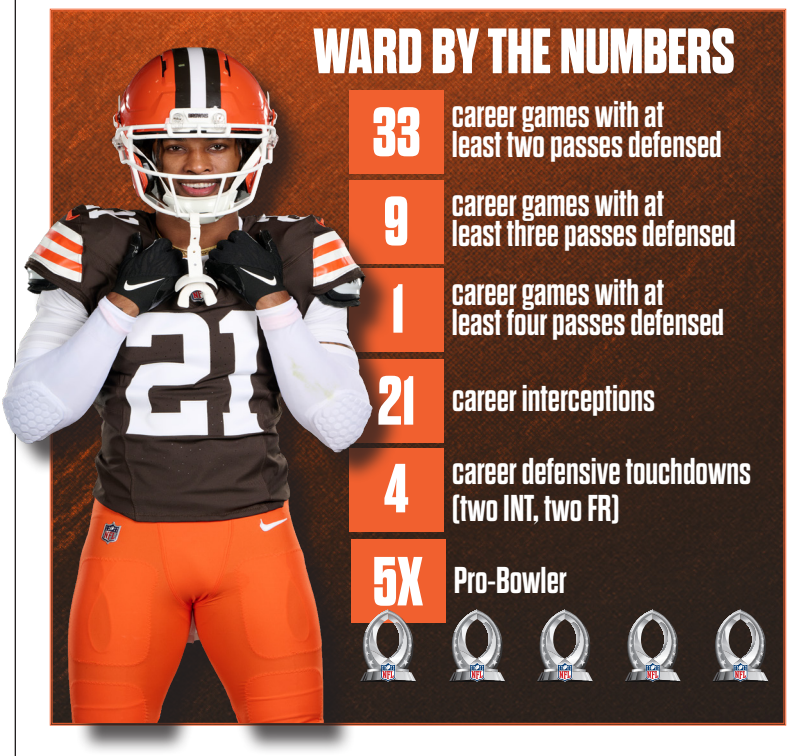

Most Pro Bowls by a Browns Defensive Player

Player	Years	Total
1. DE Myles Garrett	2018, 2020-25	7
2t. CB Denzel Ward	2018, 2021, 2023-25	5
2t. DT Michael Dean Perry	1990-92, 1994-1995	5
2t. DT/DE Bob Gain	1958-60, 1962-63	5

• CB Denzel Ward is one of three cornerbacks to make the Pro Bowl in four of the last five seasons.

Cornerbacks to make the Pro Bowl in Four of the Last Five Seasons

Player	Team	Years
CB Denzel Ward	Cleveland Browns	2021, 2023-25
CB Pat Surtain II	Denver Broncos	2022-25
CB Jalen Ramsey	Pittsburgh Steelers	2021-23, 25

QB DESHAUN WATSON

• With wins in Week 2 and Week 3, QB Deshaun Watson joined Baker Mayfield (four times), Derek Anderson (2007) and Vinny Testaverde (1995) as the only Browns quarterbacks in the last 35 seasons with multiple touchdown passes and no interceptions in consecutive wins in a season.

• QB Deshaun Watson is leading the NFL in QB Rating (128.6) and completions percentage (76.4) in the final two minutes of both halves this season.

2026 NFL QB Rating: Last Two Minutes

Player	Team	Rtg
1. Deshaun Watson	Cleveland	128.6
2. Joe Burrow	Cincinnati	120.8
3. Trevor Lawrence	Jacksonville	118.8

2026 NFL Completion Percentage: Last Two Minutes

Player	Team	Pct
1. Deshaun Watson	Cleveland	76.4
2. Joe Burrow	Cincinnati	67.8
3. Matthew Stafford	Miami	66.7

• QB Deshaun Watson is second in the NFL with 10 completions of 25-plus yards in the fourth quarter this season.

2026 NFL QB Completions of 25+ Yards: Fourth Quarter

Player	Team	Cmp. 25+ Yards
1. Michael Penix Jr.	Atlanta	11
2. Deshaun Watson	Cleveland	10
3. Joe Burrow	Cincinnati	9

• QB Deshaun Watson is ninth all-time in career passer rating (97.7).

NFL All-Time Career Passer Rating

Player	Seasons	Rtg
1. Brock Purdy	2022-26 (5)	106.5
2. Joe Burrow	2020-26 (7)	103.0
3. Lamar Jackson	2018-26 (9)	102.7
4. Aaron Rodgers	2005-26 (22)	101.6
5. Patrick Mahomes	2017-26 (10)	101.3
6. Russell Wilson	2012-26 (15)	99.3
7. Drew Brees	2001-20 (20)	98.7
8. Dak Prescott	2016-26 (11)	98.5
9. Deshaun Watson	2017-26 (8)	97.7
10. Jimmy Garoppolo	2014-25 (12)	97.6

2026 GAME-WINNING DRIVES

WEEK 2 • AT BUCCANEERS — W 23-19

• The Browns trailed by 10 in the second half and later by three before QB Deshaun Watson engineered a 12-play, 68-yard drive that resulted in a 17-yard touchdown pass to TE Blake Whiteheart to give the Browns the 23-19 lead with 3:51 remaining.

12 PLAYS • 68 YDS | 17-YD TD TO TE BLAKE WHITEHEART | 3:51 LEFT

WEEK 3 • VS PANTHERS — W 21-18

• Trailing 18-13 with 4:25 remaining, QB Deshaun Watson engineered an 8-play, 65-yard drive that resulted in a 14-yard touchdown pass to TE Harold Fannin Jr. with 1:48 remaining.

8 PLAYS • 65 YDS | 14-YD TD TO TE HAROLD FANNIN JR. | 1:48 LEFT

WEEK 4 • VS STEELERS — W 27-24

• With the score tied with 1:42 remaining, QB Deshaun Watson took the Browns on a 7-play, 36-yard drive that resulted in a 56-yard field goal with 10 seconds remaining.

7 PLAYS • 36 YDS | 56-YD FIELD GOAL | 0:10 LEFT

WEEK 6 • VS RAVENS — W 13-10

• With the score tied with 1:59 remaining, QB Deshaun Watson took the Browns on a 10-play, 62-yard drive that resulted in a 37-yard field goal with no time left on the clock.

10 PLAYS • 62 YDS | 37-YD FIELD GOAL | 0:00 LEFT

WEEK 7 • AT TITANS — W 27-24

• With the score tied 24-24 with 58 seconds remaining, QB Deshaun Watson drove the Browns 55 yards on four plays to set up a game-winning 32-yard field goal as time expired.

4 PLAYS • 55 YDS | 32-YD FIELD GOAL | 0:00 LEFT

WEEK 10 • VS TEXANS — W 27-24

• With the Browns trailing 24-20 with 1:40 remaining, QB Deshaun Watson drove the team 35 yards on three plays to set up a game-winning 5-yard touchdown run by RB Quinshon Judkins with 53 seconds remaining.

3 PLAYS • 35 YDS | 5-YD TD RUN BY RB QUINSHON JUDKINS | 0:53 LEFT

P COREY BOJORQUEZ

• P Corey Bojorquez is the Browns all-time punts inside the 20 leader with 129 through five seasons.

Browns All-Time Punts inside the 20 Leaders

Player	Seasons	Total In20
1. Corey Bojorquez	2022-26 (5)	129
2. Chris Gardocki	1999-2003 (5)	115
3. Dave Zastudil	2006-09 (4)	90

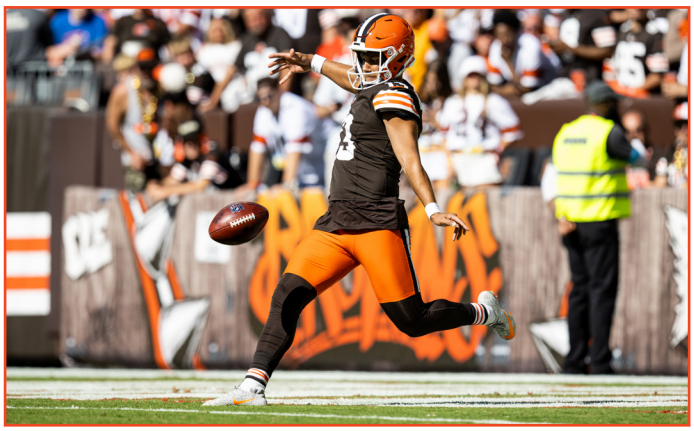

• P Corey Bojorquez is fourth in the NFL in punt average and has the second longest punt in the league this season.

2026 NFL Leaders: Punt Average

Player	Team	Avg.
1. Jordan Stout	NY Giants	51.7
2. AJ Cole	Las Vegas	51.0
3. Matt Araiza	Kansas City	50.7
4. Corey Bojorquez	Cleveland	49.9

2026 NFL Leaders: Longest Punt

Player	Team	Lg
1. Braden Mann	Philadelphia	86
2. Corey Bojorquez	Cleveland	81
3. Jordan Stout	NY Giants	78

K ANDRE SZMYT

• K Andre Szmyt converted 25 straight field goal attempts, the third-longest streak in Browns history.

Most consecutive field goals made by a Brown

Player	Years	Total
1. Phil Dawson	2011-12	29
2. Phil Dawson	2003-04	27
3. Andre Szmyt	2025-26	25
4. Matt Stover	1994-95	23
5. Phil Dawson	2001-02	21

LB QUINCY WILLIAMS

• LB Quincy Williams is tied for third with four forced fumbles this season. His three forced fumbles in Week 5 are the most by a Browns player in a single game since forced fumbles were officially tracked in 1994.

2026 NFL Leaders: Forced Fumbles

Player	Team	Total
1. David Bailey	New York Jets	6
2. Fred Warner	San Francisco	5
3t. Quincy Williams	Cleveland	4
3t. Jalen Carter	Philadelphia	4
3t. Quinnen Williams	Dallas	4



GM ANDREW BERRY

CAREER HIGHLIGHTS

2020 - PRESENT
Cleveland Browns, EVP of Football Operations and GM

- Named to the role on Jan. 28, 2020; entering his 7th season in 2026.
- He has completed nearly 50 trades (47 through the 2026 NFL Draft) during his tenure. He has helped build rosters that have accounted for two 11-win seasons and two playoff appearances. In his first season at the helm, Berry shaped a roster that helped the team to their first playoff appearance since 2002 and first playoff victory in 26 years.
- The Browns have had 10 players account for 26 Pro Bowl selections since 2020, the most by the team over a six-year stretch since 1985-90 (28).

2019
Philadelphia Eagles, Vice President of Football Operations

- Spent one season in Philadelphia's front office before returning to Cleveland as general manager. In his lone draft with the club, the Eagles drafted RB Miles Sanders in the second round who went on to lead all NFL rookies in scrimmage yards.

2016-18
Cleveland Browns, Vice President of Player Personnel

- Helped lead all talent evaluation efforts for the club, including college prospects and NFL free agents. He also helped in overseeing the club's scouting department and worked closely with other high-ranking members of the front office.
- During Berry's first three drafts with the Browns, the team selected at least one future Pro Bowler every year: LB Joe Schobert (fourth round, 2016), DE Myles Garrett (first round, 2017), TE David Njoku (first round, 2017), QB Baker Mayfield (first round, 2018), CB Denzel Ward (first round, 2018) and RB Nick Chubb (second round, 2018).

2009-15
Indianapolis Colts, Scouting Department

- Spent seven seasons (2009-15) in the Indianapolis Colts front office, including his final four as pro scouting coordinator. He started with the Colts in 2009 as a scouting assistant and was promoted to pro scout in 2011 before being elevated to pro scouting coordinator in 2012.
- During his time in Indianapolis, the Colts won four AFC South titles, made five postseason appearances and advanced to Super Bowl XLIV. From 2009-15, Indianapolis won 67 games, the sixth-most in the NFL during that span.

IDENTIFYING AND EXTENDING THE CORE

This offseason, GM Andrew Berry has continued reshaping the roster through the draft, free agency and trades. On June 1, he traded DE Myles Garrett to the Rams for DE Jared Verse, the 2024 NFL Defensive Rookie of the Year, plus a 2027 first-round pick, a 2028 second-rounder and a 2029 third-rounder.

Since training camp, Andrew Berry has inked three veteran defenders to contract extensions. He signed the two longest-tenured members of the Browns in CB Denzel Ward and S Grant Delpit to contract extensions in late July and inked DT Maliek Collins to an extension in October.

NOTABLE RECENT TRADES

JUNE 1, 2026

- Traded DE Myles Garrett to Los Angeles Rams for DE Jared Verse, 2027 1st round pick, 2028 2nd round pick and 2029 3rd round pick.

APRIL 24, 2026

- Traded 2026 3rd round and 2026 4th round picks to San Francisco for 2026 2nd round and 2026 4th round picks. Drafted S Emmanuel McNeil-Warren with 2nd round pick.

MARCH 11, 2026

- Traded 2026 fifth round pick to Houston for T Tytus Howard.

APRIL 24, 2025

- Traded 2025 1st, 4th and 6th round picks to Jacksonville for 2025 1st (Drafted DT Mason Graham, No. 5 overall), 2025 2nd (Drafted RB Quinshon Judkins), 2025 4th (Drafted RB Dylan Sampson) and 2026 1st round (Drafted WR KC Concepcion) picks.

OCTOBER 9, 2025

- Traded CB Greg Newsome II and 2026 6th round pick to Jacksonville for CB Tyson Campbell and 2026 7th round pick.

MARCH 13, 2024

- Traded 2024 5th and 6th round picks to Denver for WR Jerry Jeudy.

2025 DRAFT CLASS

- Berry assembled one of the best draft classes in Browns history in 2025. The class was highlighted by second round pick LB Carson Schwesinger, who became just the second Brown to be named the NFL Defensive Rookie of the Year. Schwesinger led all NFL rookies in tackles (146) and tackles for a loss (11) and tied for third in interceptions (two). First round pick DT Mason Graham led all rookie DTs with 49 tackles, while adding seven tackles for a loss. Second round pick RB Quinshon Judkins led the team with 827 rushing yards and seven rushing scores, while third round pick TE Harold Fannin Jr. set a Browns rookie record with 72 receptions, while adding seven total touchdowns. Fifth round pick QB Shedeur Sanders became the first Browns QB to be named to the Pro Bowl since Derek Anderson in 2007.

SINCE 2020...

7 Browns players have earned PFWA All-Rookie Team honors.

4 Browns players acquired by Berry have been selected to the Pro Bowl.

10 Browns players have accounted for 26 Pro Bowl selections.

HC TODD MONKEN

CAREER HIGHLIGHTS

2026 - PRESENT
Cleveland Browns, Head Coach

- Re-joined the Browns as head coach on Jan. 28, 2026, marking a second stint with the organization after previously serving as offensive coordinator in 2019.

2023-25
Baltimore Ravens, Offensive Coordinator

- Directed one of the most productive offenses in the NFL over a three-year span, ranking first in rushing yards per game (166.9), yards per play (6.2), passer rating (106.5), fewest interceptions thrown (22) and rush average (5.31); second in yards per game (375.6); and third in points per game (27.9) and rushing touchdowns (70).
- RB Derrick Henry led all NFL players with 4,683 rushing yards and 44 rushing touchdowns from 2024-25.
- QB Lamar Jackson was named NFL MVP in 2023.
- In 2024, the offense finished No. 1 in the NFL and became the first in league history with 4,000 passing yards (4,035) and 3,000 rushing yards (3,189) in the same season, setting a franchise record with 7,224 total yards — the third-most in NFL single-season history.

2020-22
University of Georgia, Offensive Coordinator

- Helped lead the Bulldogs to back-to-back CFP National Championships (2021, 2022), going 29-1 over that span.
- Developed future Pro Bowlers TE Brock Bowers, RB James Cook and WR George Pickens, along with future first-round picks T Broderick Jones and T Amarius Mims.

2019
Cleveland Browns, Offensive Coordinator

- RB Nick Chubb finished second in the NFL with 1,494 rushing yards; QB Baker Mayfield threw for 3,827 yards.
- WRs Jarvis Landry and Odell Beckham Jr. each topped 1,000 receiving yards, marking the first time in club history that two receivers and a running back all eclipsed 1,000 scrimmage yards in the same season.

2016-18
Tampa Bay Buccaneers, Offensive Coordinator

- The Buccaneers led the NFL in passing yards (14,130) over the three-season span.
- In 2018, Tampa Bay led the league in passing offense (5,125 yards) and finished third in total offense (6,648 yards), setting club records for total yards, total touchdowns (49), passing yards, passing touchdowns (36), first downs (388) and points (396).
- WR Mike Evans earned his first two career Pro Bowl selections and surpassed 1,000 receiving yards in all three seasons under Monken.

2013-15
Southern Miss, Head Coach

- Took over a program that had finished 0-12 and turned it into a bowl participant within three seasons. Posted a 9-5 record in 2015, winning the Conference USA West.



CAREER CONTINUED

2011-12: Oklahoma State, Offensive Coordinator/QBs Coach (2nd stint)

- Led an offense that set school single-season records in total yards, passing yards, completion percentage, points and passing touchdowns.
- Developed 2012 first-round picks QB Brandon Weeden and WR Justin Blackmon.

2007-10: Jacksonville Jaguars, WRs Coach

- WR Reggie Williams set a club record with 10 touchdown catches in 2007.

2005-06: LSU, Passing Game Coordinator/WRs Coach

- Helped develop future first-round picks WR Dwayne Bowe and WR Buster Davis.

1993-2004: Oklahoma State & Eastern Michigan

- Served as offensive coordinator/QBs coach at Oklahoma State (2002-04, 1st stint as passing game coordinator/WRs coach) and Eastern Michigan (1998-99, OC/QBs coach, after coaching DBs/WRs there from 1993-97).

1989-92: Grand Valley State & Notre Dame

- Began his coaching career as a graduate assistant at Grand Valley State (1989-90) and Notre Dame (1991-92).

OC TRAVIS SWITZER

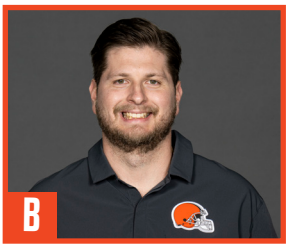

2026 - PRESENT
Cleveland Browns,
Offensive Coordinator

- Named the Browns offensive coordinator in 2026 following nine seasons with the Baltimore Ravens.

2023-25
Baltimore Ravens, Run Game Coordinator

- Spent three seasons as the Ravens run game coordinator, helping produce the most prolific run game in the NFL. During that span, Baltimore led the league in rush yards per game (166.9), rush average (5.3) and rushes of 10-plus yards (230).

2021-22
Baltimore Ravens, Offensive Quality Control Coach

- Worked with the tight ends. In 2021, TE Mark Andrews earned first-team All-Pro honors and led all NFL tight ends with 1,361 receiving yards. Andrews was selected to the Pro Bowl in 2021 and 2022.

2019-20
Baltimore Ravens, Offensive Coaching Analyst

2017-18
Baltimore Ravens, Administrative/Performance Staff Assistant

STC BYRON STORER



2026 - PRESENT
Cleveland Browns,
Special Teams Coordinator

- Named the Browns special teams coordinator in 2026, after serving as the assistant special teams coach with the Packers.

2022-25
Green Bay Packers, Assistant Special Teams Coach

- In 2025, P Daniel Whelan set Packers single-season records for punt average (47.8) and net average (43.9).

2018-21
Raiders, Assistant Special Teams Coach

- In 2021, P AJ Cole led the league with a 50.0-yard average per punt and ranked fifth with a 42.5-yard net average, earning first-team All-Pro recognition and his first Pro Bowl selection. K Daniel Carlson set a single-season franchise record with 150 points and a team-record 40 field goals.

2012-13
Chargers, Assistant Linebackers Coach (2013), Special Teams Assistant (2012)

2010-11
Tampa Bay Buccaneers, Assistant Special Teams Coach

DC MIKE RUTENBERG



2026 - PRESENT
Cleveland Browns,
Defensive Coordinator

- Named the Browns defensive coordinator in 2026 after spending the 2025 season as the Falcons' defensive pass game coordinator.

2025
Atlanta Falcons, Defensive Pass Game Coordinator

- Helped develop third-round pick S Xavier Watts, who led all rookies and tied for second among all NFL players with five interceptions. Watts (five) and Jessie Bates III (three) tied for the second-most interceptions by any safety duo in the league (eight).

2021-24
New York Jets, Linebackers Coach

- The Jets were the only defense in the league to rank in the top five in total defense each season from 2022-24 (fourth in 2022, third in 2023 and 2024). Over the three seasons combined, the Jets ranked first in total defense (305.7 ypg) and passing defense (183.5 ypg), fifth in tackles for loss (269), eighth in sacks (136) and ninth in scoring defense (21.1 ppg).
- In 2023, LB Quincy Williams earned first-team All-Pro honors, becoming one of six players since 2015 to record at least 100 tackles (139), 10 tackles for loss (15) and 10 passes defensed (10) in a season.

2020
San Francisco 49ers, Pass Game Specialist

- In his only season with San Francisco, helped the defense finish fourth in passing defense while ranking in the top 10 in both opponent completion percentage and passer rating allowed.

2013-19
Jacksonville Jaguars

- Spent seven seasons with the Jaguars: assistant defensive backs coach (2013-15), defensive assistant (2016-17) and assistant linebackers coach (2018-19).

2009-12
New Mexico State University, defensive backs coach (2009-11); defensive pass game coordinator/defensive backs coach (2012)

2006-08
UCLA, graduate assistant – defense

2003-05
Washington Commanders

- Entered the league as a player personnel intern (2003) before working with Pro Football Hall of Fame coach Joe Gibbs as assistant to the head coach (2004-05).

2026 CLEVELAND BROWNS COACHING STAFF



Jeff Anderson
Defensive Assistant/
Nickelbacks



Mike Bajakian
Quarterbacks



Matt Baker
Assistant Quarterbacks



Ephraim Banda
Pass Game Coordinator



Jeff Blasko
Run Game Coordinator/
Tight Ends



Dom Borsani
Offensive Analyst



Danny Breyer
Pass Game Coordinator

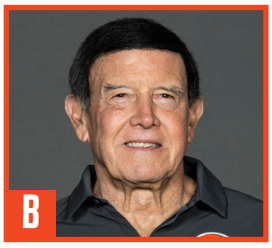

Dom Capers
Senior Defensive Assistant



John Carr
Chief of Staff



Jacques Cesaire
Defensive Line



Sanders Davis
Offensive Assistant/
Offensive Line

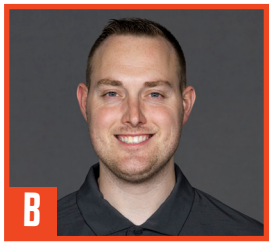

Zach Dunn
Defensive Assistant/
Assistant Linebackers

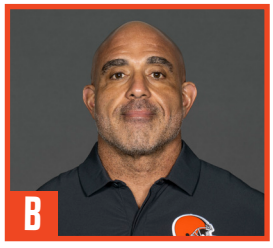

Bobby Johnson
Assistant Offensive Line



Christian Jones
Wide Receivers



Ian Kolste
Offensive Quality Control



Brandon Lynch
Defensive Backs/Pass Game
Specialist



Travis Monken
Offensive Analyst



Duce Staley
Running Backs



Ralph Street
Assistant Defensive Line



Keith Tandy
Assistant Special Teams



Jason Tarver
Run Game Coordinator/
Linebackers



George Warhop
Offensive Line



Shaq Wilson
Defensive Analyst



Paul Worrilow
Defensive Quality Control



John Wozniak
Assistant Wide Receivers

GAMEDAY LOCATION B - BOOTH F - FIELD

CLEVELAND BROWNS 2026 ALPHABETICAL ROSTER

As of Nov. 24, 2026

NO	NAME	POS	HT	WT	DOB	AGE	EXP	COLLEGE	HOMETOWN	HOW ACQ
58	Barber, Austin	G	6-7	320	5/20/03	23	R	Florida	Jacksonville, Fla.	D3 - '26
97	Barnett, Derek	DE	6-3	260	6/25/96	30	10	Tennessee	Nashville, Tenn.	FA - '26
29	Blackmon, Mekhi	CB	5-11	178	3/18/99	27	4	Southern California	Heyward, Calif.	W. (Ind.) - '26
13	Bojorquez, Corey	P	6-0	217	9/13/96	30	9	New Mexico	Bellflower, Calif.	UFA (G.B.) - '22
0	Bond, Isaiah	WR	5-11	180	3/15/04	22	2	Texas	Hamilton, Ga.	FA - '25
12	Boston, Denzel	WR	6-4	215	12/6/03	22	R	Washington	Boise, Idaho	D2a - '26
52	Brailsford, Parker	C	6-2	290	10/20/03	23	R	Alabama	Scottsdale, Ariz.	D5a - '26
7	Campbell, Tyson	CB	6-1	195	3/17/00	26	6	Georgia	Plantation, Fla.	Tr. (Jax.) - '25
96	Collins, Maliek	DT	6-2	310	4/8/95	31	11	Nebraska	Kansas City, Mo.	FA - '25
1	Concepcion Jr., KC	WR	6-0	190	9/24/04	22	R	Texas A&M	Rochester, N.Y.	D1b - '26
11	Corley, Malachi	WR	5-11	215	3/21/02	24	3	Western Kentucky	Orange City, Fla.	FA - '25
9	Delpit, Grant	S	6-3	208	9/20/98	28	7	Louisiana State	Houston, Texas	D2 - '20
44	Fannin Jr., Harold	TE	6-4	241	7/20/04	22	2	Bowling Green	Canton, Ohio	D3a - '25
55	Fano, Spencer	T	6-6	315	11/3/04	22	R	Utah	Spanish Fork, Utah	D1a - '26
6	Gabriel, Dillon	QB	5-11	205	12/28/00	25	2	Oregon	Mililani, Hawaii	D3b - '25
94	Graham, Mason	DT	6-4	315	9/3/03	23	2	Michigan	Mission Viejo, Calif.	D1 - '25
15	Green, Taylen	QB	6-6	230	10/18/02	24	R	Arkansas	Lewisville, Texas	D6 - '26
51	Hall Jr., Mike	DT	6-3	300	6/13/03	23	3	Ohio State	Streetsboro, Ohio	D2 - '24
26	Harden, Myles	CB	5-11	195	12/13/01	24	3	South Dakota	Miami Gardens, Fla.	D7a - '24
33	Hickman, Ronnie	S	6-1	209	10/11/01	25	4	Ohio State	South Orange, N.J.	FA - '23
71	Howard, Tytus	T	6-5	320	5/23/96	30	8	Alabama State	Monroeville, Ala.	Tr. (Hou.) - '26
98	Huntington, Adin	DT	6-1	281	3/18/02	24	2	Tulane	Stafford, Va.	FA - '25
20	Igbinoghene, Noah	CB	5-11	197	11/27/99	27	7	Auburn	Trussville, Ala.	FA - '26
17	Jefferson, Justin	LB	6-0	223	3/20/03	23	R	Alabama	Bartlett, Tenn.	D5b - '26
74	Jenkins, Elgton	C	6-5	310	12/26/95	30	8	Mississippi State	Clarksdale, Miss.	FA - '26
3	Jeudy, Jerry	WR	6-1	195	4/24/99	27	7	Alabama	Deerfield Beach, Fla.	Tr. (Den.) - '24
77	Johnson, Zion	G	6-3	315	11/18/99	27	5	Boston College	Bowie, Md.	UFA (LAC) - '26
79	Jones, Dawand	T	6-8	374	8/6/01	25	4	Ohio State	Indianapolis, Ind.	D4a - '23
10	Judkins, Quinshon	RB	6-0	221	10/29/03	23	2	Ohio State	Pike Road, Ala.	D2b - '25
92	Kamara, Sam	DT	6-0	272	12/21/97	28	4	Stony Brook	Carteret, N.J.	FA - '26
61	Kromah, Jamree	DE	6-4	275	6/14/00	26	1	James Madison	Houston, Texas	W. (Mia.) - '26
42	Mascarenas-Arnold, Easton	LB	5-11	227	9/13/02	24	2	Southern California	Mission Viejo, Calif.	FA - '25
57	McGuire, Isaiah	DE	6-4	268	7/27/01	25	4	Missouri	Tulsa, Okla.	D4b - '23
38	McLaughlin, Jaleel	RB	5-7	187	9/13/00	26	4	Youngstown State	Marshville, N.C.	FA - '26
31	McMillon, Donovan	S	6-2	215	6/18/02	24	2	Pittsburgh	McMurray, Pa.	FA - '25
28	McNeil-Warren, Emmanuel	S	6-3	210	1/8/04	22	R	Toledo	Tampa, Fla.	D2b - '26
35	Pride Jr., Toriano	CB	5-10	185	12/18/03	22	R	Missouri	St. Louis, Mo.	W. (Buf.) - '26
59	Reid, Winston	LB	6-0	225	8/3/99	27	3	Weber State	St. George, Utah	FA - '24
22	Sampson, Dylan	RB	5-8	200	9/14/04	22	2	Tennessee	Baton Rouge, La.	D4 - '25
2	Sanders, Shedeur	QB	6-2	212	2/7/02	24	2	Colorado	Dallas, Texas	D5 - '25
49	Schwesinger, Carson	LB	6-3	242	2/24/03	23	2	UCLA	Moorpark, Calif.	D2a - '25
50	Sunahara, Rex	LS	6-6	242	10/9/96	30	3	West Virginia	Bay Village, Ohio	FA - '24
25	Szmyt, Andre	K	6-0	200	9/26/98	28	2	Syracuse	Lake Forest, Ill.	FA - '25
24	Thomas, Daniel	S	5-10	215	7/1/98	28	7	Auburn	Montgomery, Ala.	UFA (Det.) - '26
8	Verse, Jared	DE	6-4	260	11/4/00	26	3	Florida State	Dayton, Ohio	Tr. (LAR) - '26
16	Wallace, Tylan	WR	5-11	200	5/13/99	27	6	Oklahoma State	Fort Worth, Texas	UFA (Bal.) - '26
21	Ward, Denzel	CB	5-11	190	4/28/97	29	9	Ohio State	Macedonia, Ohio	D1b - '18
4	Watson, Deshaun	QB	6-3	223	9/14/95	31	10	Clemson	Gainesville, Ga.	Tr. (Hou.) - '22
86	Whiteheart, Blake	TE	6-4	250	3/22/00	26	4	Wake Forest	Winston-Salem, N.C.	FA - '24
5	Williams, Quincy	LB	5-11	230	8/28/96	30	8	Murray State	Birmingham, Ala.	UFA (NYJ) - '26
54	Williams, Sam	DE	6-4	260	3/31/99	27	5	Mississippi	Mobile, Ala.	FA - '26
56	Wypler, Luke	C	6-3	303	5/3/01	25	4	Ohio State	Montvale, N.J.	D6 - '23
70	Zinter, Zak	G	6-6	310	4/17/01	25	3	Michigan	North Andover, Mass.	D3 - '24
Reserve/Injured (6)										
34	Burton, Michael (calf, 11/14)	FB	6-0	247	2/1/92	34	12	Rutgers	Long Valley, N.J.	FA - '26
93	Davis, Kalia (quad, 9/1)	DT	6-2	310	10/2/98	28	5	Central Florida	Pensacola, Fla.	UFA (S.F.) - '26
78	Jenkins, Teven (back, 10/24)	G	6-6	321	3/3/98	28	6	Oklahoma State	Topeka, Kan.	UFA (Chi.) - '25
37	Mathis, Damarri (knee, 8/11)	CB	5-11	195	4/12/99	27	4	Pittsburgh	Lakeland, Fla.	FA - '26
23	Sanders, Raheim (hip, 10/13)^	RB	6-0	230	6/8/02	24	2	South Carolina	Rockledge, Fla.	W. (LAC) - '25
91	Wright, Alex (Achilles, 8/23)	DE	6-5	267	9/5/00	26	5	UAB	Elba, Ala.	D3b - '22
Reserve/Non-Football Illness (1)										
18	Royer, Joe (8/30)^	TE	6-5	250	2/25/02	24	R	Cincinnati	Cincinnati, Ohio	D5c - '26
Reserve/PUP (1)										
6	Owusu-Koramoah, Jeremiah (neck, 5/8)	LB	6-2	221	11/4/99	27	6	Notre Dame	Hampton, Va.	D2 - '21
^designated for return										
Practice Squad (17)										
43	Barnes, Krys	LB	6-2	229	4/2/98	28	7	UCLA	Bakersfield, Calif.	FA - '26
64	Blaske, Austin	G	6-5	310	11/29/01	25	R	North Carolina	Effingham County, Ga.	FA - '26
39	Coats Jr., Michael	CB	5-9	184	6/20/01	25	R	West Virginia	Louisville, Miss.	FA - '26
68	Eze, Obinna	T	6-8	325	6/12/98	28	1	Texas Christian	Lagos, Nigeria	FA - '26
99	Fano, Logan	DE	6-4	252	6/18/02	24	R	Utah	Spanish Fork, Utah	FA - '26
88	Guillory, Xavier	WR	6-2	203	7/13/01	25	1	Arizona State	Lewiston, Idaho	FA - '26
27	Haskins, Hassan	RB	6-2	228	11/26/99	27	5	Michigan	St. Louis, Mo.	FA - '26
19	Horn Jr., Jimmy	WR	5-8	174	9/12/02	24	2	Colorado	Sanford, Fla.	FA - '26
72	Leveston, KT	T	6-4	335	8/28/99	27	3	Kansas State	Waco, Texas	FA - '26
69	Logue, Zion	DT	6-6	325	7/13/01	25	1	Georgia	Lebanon, Tenn.	FA - '26
80	Mitchell-Paden, Zaire	TE	6-5	257	8/20/99	27	2	Florida Atlantic	Rockville, Md.	FA - '26
36	Pahl, Wes	P	6-4	207	5/18/02	24	R	Oklahoma State	Columbus, Ga.	FA - '26
48	Ryan, Carsen	TE	6-3	255	8/21/03	23	R	BYU	American Fork, Utah	D7 - '26
90	Sydnor, Khordae	DE	6-4	264	8/24/03	23	R	Vanderbilt	Harlem, N.Y.	FA - '26
66	Truss, Xavier	T	6-7	320	7/13/01	25	2	Georgia	West Warwick, R.I.	FA - '26
53	Tucker, Nadame	DE	6-3	250	6/21/00	26	R	Western Michigan	Teaneck, N.J.	FA - '26
30	Washington, Zion	S	6-1	208	2/16/03	23	R	Boise State	Frisco, Texas	FA - '26
Practice Squad/Injured (1)										
40	Watson, Nathaniel (knee, 9/22)	LB	6-0	233	9/1/00	26	3	Mississippi State	Maplesville, Ala.	D6 - '24

*Kromah appeared in two games with Miami and two with Chicago.

CLEVELAND BROWNS 2026 NUMERICAL ROSTER

As of Nov. 24, 2026

NO	NAME	POS	HT	WT	DOB	AGE	EXP	COLLEGE	HOMETOWN	HOW ACQ
0	Isaiah Bond	WR	5-11	180	3/15/04	22	2	Texas	Hamilton, Ga.	FA - '25
1	KC Concepcion Jr.	WR	6-0	190	9/24/04	22	R	Texas A&M	Rochester, N.Y.	D1b - '26
2	Shedeur Sanders	QB	6-2	212	2/7/02	24	2	Colorado	Dallas, Texas	D5 - '25
3	Jerry Jeudy	WR	6-1	195	4/24/99	27	7	Alabama	Deerfield Beach, Fla.	Tr. (Den.) - '24
4	Deshaun Watson	QB	6-3	223	9/14/95	31	10	Clemson	Gainesville, Ga.	Tr. (Hou.) - '22
5	Quincy Williams	LB	5-11	230	8/28/96	30	8	Murray State	Birmingham, Ala.	UFA (NYJ) - '26
6	Dillon Gabriel	QB	5-11	205	12/28/00	25	2	Oregon	Mililani, Hawaii	D3b - '25
7	Tyson Campbell	CB	6-1	195	3/17/00	26	6	Georgia	Plantation, Fla.	Tr. (Jax.) - '25
8	Jared Verse	DE	6-4	260	11/4/00	26	3	Florida State	Dayton, Ohio	Tr. (LAR) - '26
9	Grant Delpit	S	6-3	208	9/20/98	28	7	Louisiana State	Houston, Texas	D2 - '20
10	Quinshon Judkins	RB	6-0	221	10/29/03	23	2	Ohio State	Pike Road, Ala.	D2b - '25
11	Malachi Corley	WR	5-11	215	3/21/02	24	3	Western Kentucky	Orange City, Fla.	FA - '25
12	Denzel Boston	WR	6-4	215	12/6/03	22	R	Washington	Boise, Idaho	D2a - '26
13	Corey Bojorquez	P	6-0	217	9/13/96	30	9	New Mexico	Bellflower, Calif.	UFA (G.B.) - '22
15	Taylen Green	QB	6-6	230	10/18/02	24	R	Arkansas	Lewisville, Texas	D6 - '26
16	Tylan Wallace	WR	5-11	200	5/13/99	27	6	Oklahoma State	Fort Worth, Texas	UFA (Bal.) - '26
17	Justin Jefferson	LB	6-0	223	3/20/03	23	R	Alabama	Bartlett, Tenn.	D5b - '26
20	Noah Igbinoghene	CB	5-11	197	11/27/99	27	7	Auburn	Trussville, Ala.	FA - '26
21	Denzel Ward	CB	5-11	190	4/28/97	29	9	Ohio State	Macedonia, Ohio	D1b - '18
22	Dylan Sampson	RB	5-8	200	9/14/04	22	2	Tennessee	Baton Rouge, La.	D4 - '25
24	Daniel Thomas	S	5-10	215	7/1/98	28	7	Auburn	Montgomery, Ala.	UFA (Det.) - '26
25	Andre Szmyt	K	6-0	200	9/26/98	28	2	Syracuse	Lake Forest, Ill.	FA - '25
26	Myles Harden	CB	5-11	195	12/13/01	24	3	South Dakota	Miami Gardens, Fla.	D7a - '24
28	Emmanuel McNeil-Warren	S	6-3	210	1/8/04	22	R	Toledo	Tampa, Fla.	D2b - '26
29	Mekhi Blackmon	CB	5-11	178	3/18/99	27	4	Southern California	Heyward, Calif.	W. (Ind.) - '26
31	Donovan McMillon	S	6-2	215	6/18/02	24	2	Pittsburgh	McMurray, Pa.	FA - '25
33	Ronnie Hickman	S	6-1	209	10/11/01	25	4	Ohio State	South Orange, N.J.	FA - '23
35	Toriano Pride Jr.	CB	5-10	185	12/18/03	22	R	Missouri	St. Louis, Mo.	W. (Buf.) - '26
38	Jaleel McLaughlin	RB	5-7	187	9/13/00	26	4	Youngstown State	Marshville, N.C.	FA - '26
42	Easton Mascarenas-Arnold	LB	5-11	227	9/13/02	24	2	Southern California	Mission Viejo, Calif.	FA - '25
44	Harold Fannin Jr.	TE	6-4	241	7/20/04	22	2	Bowling Green	Canton, Ohio	D3a - '25
49	Carson Schwesinger	LB	6-3	242	2/24/03	23	2	UCLA	Moorpark, Calif.	D2a - '25
50	Rex Sunahara	LS	6-6	242	10/9/96	30	3	West Virginia	Bay Village, Ohio	FA - '24
51	Mike Hall Jr.	DT	6-3	300	6/13/03	23	3	Ohio State	Streetsboro, Ohio	D2 - '24
52	Parker Brailsford	C	6-2	290	10/20/03	23	R	Alabama	Scottsdale, Ariz.	D5a - '26
54	Sam Williams	DE	6-4	260	3/31/99	27	5	Mississippi	Mobile, Ala.	FA - '26
55	Spencer Fano	T	6-6	315	11/3/04	22	R	Utah	Spanish Fork, Utah	D1a - '26
56	Luke Wypler	C	6-3	303	5/3/01	25	4	Ohio State	Montvale, N.J.	D6 - '23
57	Isaiah McGuire	DE	6-4	268	7/27/01	25	4	Missouri	Tulsa, Okla.	D4b - '23
58	Austin Barber	G	6-7	320	5/20/03	23	R	Florida	Jacksonville, Fla.	D3 - '26
59	Winston Reid	LB	6-0	225	8/3/99	27	3	Weber State	St. George, Utah	FA - '24
61	Jamree Kromah	DE	6-4	275	6/14/00	26	1	James Madison	Houston, Texas	W. (Mia.) - '26
70	Zak Zinter	G	6-6	310	4/17/01	25	3	Michigan	North Andover, Mass.	D3 - '24
71	Tytus Howard	T	6-5	320	5/23/96	30	8	Alabama State	Monroeville, Ala.	Tr. (Hou.) - '26
74	Elgton Jenkins	C	6-5	310	12/26/95	30	8	Mississippi State	Clarksdale, Miss.	FA - '26
77	Zion Johnson	G	6-3	315	11/18/99	27	5	Boston College	Bowie, Md.	UFA (LAC) - '26
79	Dawand Jones	T	6-8	374	8/6/01	25	4	Ohio State	Indianapolis, Ind.	D4a - '23
86	Blake Whiteheart	TE	6-4	250	3/22/00	26	4	Wake Forest	Winston-Salem, N.C.	FA - '24
92	Sam Kamara	DT	6-0	272	12/21/97	28	4	Stony Brook	Carteret, N.J.	FA - '26
94	Mason Graham	DT	6-4	315	9/3/03	23	2	Michigan	Mission Viejo, Calif.	D1 - '25
96	Maliek Collins	DT	6-2	310	4/8/95	31	11	Nebraska	Kansas City, Mo.	FA - '25
97	Derek Barnett	DE	6-3	260	6/25/96	30	10	Tennessee	Nashville, Tenn.	FA - '26
98	Adin Huntington	DT	6-1	281	3/18/02	24	2	Tulane	Stafford, Va.	FA - '25
Reserve/Injured (6)										
23	Raheim Sanders (hip, 10/13)^	RB	6-0	230	6/8/02	24	2	South Carolina	Rockledge, Fla.	W. (LAC) - '25
34	Michael Burton (calf, 11/14)	FB	6-0	247	2/1/92	34	12	Rutgers	Long Valley, N.J.	FA - '26
37	Damarri Mathis (knee, 8/11)	CB	5-11	195	4/12/99	27	4	Pittsburgh	Lakeland, Fla.	FA - '26
78	Teven Jenkins (back, 10/24)	G	6-6	321	3/3/98	28	6	Oklahoma State	Topeka, Kan.	UFA (Chi.) - '25
91	Alex Wright (Achilles, 8/23)	DE	6-5	267	9/5/00	26	5	UAB	Elba, Ala.	D3b - '22
93	Kalia Davis (quad, 9/1)	DT	6-2	310	10/2/98	28	5	Central Florida	Pensacola, Fla.	UFA (S.F.) - '26
Reserve/Non-Football Illness (1)										
18	Joe Royer (8/30)^	TE	6-5	250	2/25/02	24	R	Cincinnati	Cincinnati, Ohio	D5c - '26
Reserve/PUP (1)										
6	Jeremiah Owusu-Koramoah (neck, 5/8)	LB	6-2	221	11/4/99	27	6	Notre Dame	Hampton, Va.	D2 - '21
^designated for return										
Practice Squad (17)										
19	Jimmy Horn Jr.	WR	5-8	174	9/12/02	24	2	Colorado	Sanford, Fla.	FA - '26
27	Hassan Haskins	RB	6-2	228	11/26/99	27	5	Michigan	St. Louis, Mo.	FA - '26
30	Zion Washington	S	6-1	208	2/16/03	23	R	Boise State	Frisco, Texas	FA - '26
36	Wes Pahl	P	6-4	207	5/18/02	24	R	Oklahoma State	Columbus, Ga.	FA - '26
39	Michael Coats Jr.	CB	5-9	184	6/20/01	25	R	West Virginia	Louisville, Miss.	FA - '26
43	Krys Barnes	LB	6-2	229	4/2/98	28	7	UCLA	Bakersfield, Calif.	FA - '26
48	Carsen Ryan	TE	6-3	255	8/21/03	23	R	BYU	American Fork, Utah	D7 - '26
53	Nadame Tucker	DE	6-3	250	6/21/00	26	R	Western Michigan	Teaneck, N.J.	FA - '26
64	Austin Blaske	G	6-5	310	11/29/01	25	R	North Carolina	Effingham County, Ga.	FA - '26
66	Xavier Truss	T	6-7	320	7/13/01	25	2	Georgia	West Warwick, R.I.	FA - '26
68	Obinna Eze	T	6-8	325	6/12/98	28	1	Texas Christian	Lagos, Nigeria	FA - '26
69	Zion Logue	DT	6-6	325	7/13/01	25	1	Georgia	Lebanon, Tenn.	FA - '26
72	KT Leveston	T	6-4	335	8/28/99	27	3	Kansas State	Waco, Texas	FA - '26
80	Zaire Mitchell-Paden	TE	6-5	257	8/20/99	27	2	Florida Atlantic	Rockville, Md.	FA - '26
88	Xavier Guillory	WR	6-2	203	7/13/01	25	1	Arizona State	Lewiston, Idaho	FA - '26
90	Khordae Sydnor	DE	6-4	264	8/24/03	23	R	Vanderbilt	Harlem, N.Y.	FA - '26
99	Logan Fano	DE	6-4	252	6/18/02	24	R	Utah	Spanish Fork, Utah	FA - '26
Practice Squad/Injured (1)										
40	Nathaniel Watson (knee, 9/22)	LB	6-0	233	9/1/00	26	3	Mississippi State	Maplesville, Ala.	D6 - '24

*Kromah appeared in two games with Miami and two with Chicago.

2026 CLEVELAND BROWNS ROSTER BY POSITION

ROSTER SIZE: 61

		QUARTERBACKS (4)	POS	HT	WT	DOB	AGE	EXP	COLLEGE	HOMETOWN	HOW ACQ
	6	Gabriel, Dillon	QB	5-11	205	12/28/00	25	2	Oregon	Mililani, Hawaii	D3b - '25
	15	Green, Taylen	QB	6-6	230	10/18/02	24	R	Arkansas	Lewisville, Texas	D6 - '26
	2	Sanders, Shedeur	QB	6-2	212	2/7/02	24	2	Colorado	Dallas, Texas	D5 - '25
	4	Watson, Deshaun	QB	6-3	223	9/14/95	31	10	Clemson	Gainesville, Ga.	Tr. (Hou.) - '22
		RUNNING BACKS (5)									
*	34	Burton, Michael	FB	6-0	247	2/1/92	34	12	Rutgers	Long Valley, N.J.	FA - '26
	10	Judkins, Quinshon	RB	6-0	221	10/29/03	23	2	Ohio State	Pike Road, Ala.	D2b - '25
	38	McLaughlin, Jaleel	RB	5-7	187	9/13/00	26	4	Youngstown State	Marshville, N.C.	FA - '26
	22	Sampson, Dylan	RB	5-8	200	9/14/04	22	2	Tennessee	Baton Rouge, La.	D4 - '25
*	23	Sanders, Raheim	RB	6-0	230	6/8/02	24	2	South Carolina	Rockledge, Fla.	W. (LAC) - '25
		WIDE RECEIVERS (6)									
	0	Bond, Isaiah	WR	5-11	180	3/15/04	22	2	Texas	Hamilton, Ga.	FA - '25
	12	Boston, Denzel	WR	6-4	215	12/6/03	22	R	Washington	Boise, Idaho	D2a - '26
	1	Concepcion Jr., KC	WR	6-0	190	9/24/04	22	R	Texas A&M	Rochester, N.Y.	D1b - '26
	11	Corley, Malachi	WR	5-11	215	3/21/02	24	3	Western Kentucky	Orange City, Fla.	FA - '25
	3	Jeudy, Jerry	WR	6-1	195	4/24/99	27	7	Alabama	Deerfield Beach, Fla.	Tr. (Den.) - '24
	16	Wallace, Tylan	WR	5-11	200	5/13/99	27	6	Oklahoma State	Fort Worth, Texas	UFA (Bal.) - '26
		TIGHT ENDS (3)									
	44	Fannin Jr., Harold	TE	6-4	241	7/20/04	22	2	Bowling Green	Canton, Ohio	D3a - '25
*	18	Royer, Joe	TE	6-5	250	2/25/02	24	R	Cincinnati	Cincinnati, Ohio	D5c - '26
	86	Whiteheart, Blake	TE	6-4	250	3/22/00	26	4	Wake Forest	Winston-Salem, N.C.	FA - '24
		OFFENSIVE LINEMEN (10)									
	58	Barber, Austin	G	6-7	320	5/20/03	23	R	Florida	Jacksonville, Fla.	D3 - '26
	52	Brailsford, Parker	C	6-2	290	10/20/03	23	R	Alabama	Scottsdale, Ariz.	D5a - '26
	55	Fano, Spencer	T	6-6	315	11/3/04	22	R	Utah	Spanish Fork, Utah	D1a - '26
	71	Howard, Tytus	T	6-5	320	5/23/96	30	8	Alabama State	Monroeville, Ala.	Tr. (Hou.) - '26
	74	Jenkins, Elgton	C	6-5	310	12/26/95	30	8	Mississippi State	Clarksdale, Miss.	FA - '26
*	78	Jenkins, Teven	G	6-6	321	3/3/98	28	6	Oklahoma State	Topeka, Kan.	UFA (Chi.) - '25
	77	Johnson, Zion	G	6-3	315	11/18/99	27	5	Boston College	Bowie, Md.	UFA (LAC) - '26
	79	Jones, Dawand	T	6-8	374	8/6/01	25	4	Ohio State	Indianapolis, Ind.	D4a - '23
	56	Wypler, Luke	C	6-3	303	5/3/01	25	4	Ohio State	Montvale, N.J.	D6 - '23
	70	Zinter, Zak	G	6-6	310	4/17/01	25	3	Michigan	North Andover, Mass.	D3 - '24
		DEFENSIVE LINEMEN (12)									
	97	Barnett, Derek	DE	6-3	260	6/25/96	30	10	Tennessee	Nashville, Tenn.	FA - '26
	96	Collins, Maliek	DT	6-2	310	4/8/95	31	11	Nebraska	Kansas City, Mo.	FA - '25
*	93	Davis, Kalia	DT	6-2	310	10/2/98	28	5	Central Florida	Pensacola, Fla.	UFA (S.F.) - '26
	94	Graham, Mason	DT	6-4	315	9/3/03	23	2	Michigan	Mission Viejo, Calif.	D1 - '25
	51	Hall Jr., Mike	DT	6-3	300	6/13/03	23	3	Ohio State	Streetsboro, Ohio	D2 - '24
	98	Huntington, Adin	DT	6-1	281	3/18/02	24	2	Tulane	Stafford, Va.	FA - '25
	92	Kamara, Sam	DT	6-0	272	12/21/97	28	4	Stony Brook	Carteret, N.J.	FA - '26
	61	Kromah, Jamree	DE	6-4	275	6/14/00	26	1	James Madison	Houston, Texas	W. (Mia.) - '26
	57	McGuire, Isaiah	DE	6-4	268	7/27/01	25	4	Missouri	Tulsa, Okla.	D4b - '23
	8	Verse, Jared	DE	6-4	260	11/4/00	26	3	Florida State	Dayton, Ohio	Tr. (LAR) - '26
	54	Williams, Sam	DE	6-4	260	3/31/99	27	5	Mississippi	Mobile, Ala.	FA - '26
*	91	Wright, Alex	DE	6-5	267	9/5/00	26	5	UAB	Elba, Ala.	D3b - '22
		LINEBACKERS (6)									
	17	Jefferson, Justin	LB	6-0	223	3/20/03	23	R	Alabama	Bartlett, Tenn.	D5b - '26
	42	Mascarenas-Arnold, Easton	LB	5-11	227	9/13/02	24	2	Southern California	Mission Viejo, Calif.	FA - '25
*	6	Owusu-Koramoah, Jeremiah	LB	6-2	221	11/4/99	27	6	Notre Dame	Hampton, Va.	D2 - '21
	59	Reid, Winston	LB	6-0	225	8/3/99	27	3	Weber State	St. George, Utah	FA - '24
	49	Schwesinger, Carson	LB	6-3	242	2/24/03	23	2	UCLA	Moorpark, Calif.	D2a - '25
	5	Williams, Quincy	LB	5-11	230	8/28/96	30	8	Murray State	Birmingham, Ala.	UFA (NYJ) - '26
		DEFENSIVE BACKS (12)									
	29	Blackmon, Mekhi	CB	5-11	178	3/18/99	27	4	Southern California	Heyward, Calif.	W. (Ind.) - '26
	7	Campbell, Tyson	CB	6-1	195	3/17/00	26	6	Georgia	Plantation, Fla.	Tr. (Jax.) - '25
	9	Delpit, Grant	S	6-3	208	9/20/98	28	7	Louisiana State	Houston, Texas	D2 - '20
	26	Harden, Myles	CB	5-11	195	12/13/01	24	3	South Dakota	Miami Gardens, Fla.	D7a - '24
	33	Hickman, Ronnie	S	6-1	209	10/11/01	25	4	Ohio State	South Orange, N.J.	FA - '23
	20	Igbinoghene, Noah	CB	5-11	197	11/27/99	27	7	Auburn	Trussville, Ala.	FA - '26
*	37	Mathis, Damarri	CB	5-11	195	4/12/99	27	4	Pittsburgh	Lakeland, Fla.	FA - '26
	31	McMillon, Donovan	S	6-2	215	6/18/02	24	2	Pittsburgh	McMurray, Pa.	FA - '25
	28	McNeil-Warren, Emmanuel	S	6-3	210	1/8/04	22	R	Toledo	Tampa, Fla.	D2b - '26
	35	Pride Jr., Toriano	CB	5-10	185	12/18/03	22	R	Missouri	St. Louis, Mo.	W. (Buf.) - '26
	24	Thomas, Daniel	S	5-10	215	7/1/98	28	7	Auburn	Montgomery, Ala.	UFA (Det.) - '26
	21	Ward, Denzel	CB	5-11	190	4/28/97	29	9	Ohio State	Macedonia, Ohio	D1b - '18
		SPECIALISTS (3)									
	13	Bojorquez, Corey	P	6-0	217	9/13/96	30	9	New Mexico	Bellflower, Calif.	UFA (G.B.) - '22
	50	Sunahara, Rex	LS	6-6	242	10/9/96	30	3	West Virginia	Bay Village, Ohio	FA - '24
	25	Szmyt, Andre	K	6-0	200	9/26/98	28	2	Syracuse	Lake Forest, Ill.	FA - '25

* Denotes player on a reserve list

2026 CLEVELAND BROWNS ROSTER BY EXPERIENCE

Roster Size: 61

		NO	NAME	POS	HT	WT	DOB	AGE	EXP	COLLEGE	HOMETOWN	HOW ACQ
12th Year (1)	*	34	Burton, Michael	FB	6-0	247	2/1/92	34	12	Rutgers	Long Valley, N.J.	FA - '26
11th Year (1)		96	Collins, Maliek	DT	6-2	310	4/8/95	31	11	Nebraska	Kansas City, Mo.	FA - '25
10th Year (2)		97	Barnett, Derek	DE	6-3	260	6/25/96	30	10	Tennessee	Nashville, Tenn.	FA - '26
		4	Watson, Deshaun	QB	6-3	223	9/14/95	31	10	Clemson	Gainesville, Ga.	Tr. (Hou.) - '22
9th Year (2)		13	Bojorquez, Corey	P	6-0	217	9/13/96	30	9	New Mexico	Bellflower, Calif.	UFA (G.B.) - '22
		21	Ward, Denzel	CB	5-11	190	4/28/97	29	9	Ohio State	Macedonia, Ohio	D1b - '18
8th Year (3)		71	Howard, Tytus	T	6-5	320	5/23/96	30	8	Alabama State	Monroeville, Ala.	Tr. (Hou.) - '26
		74	Jenkins, Elgton	C	6-5	310	12/26/95	30	8	Mississippi State	Clarksdale, Miss.	FA - '26
		5	Williams, Quincy	LB	5-11	230	8/28/96	30	8	Murray State	Birmingham, Ala.	UFA (NYJ) - '26
7th Year (4)		9	Delpit, Grant	S	6-3	208	9/20/98	28	7	Louisiana State	Houston, Texas	D2 - '20
		20	Igbinoghene, Noah	CB	5-11	197	11/27/99	27	7	Auburn	Trussville, Ala.	FA - '26
		3	Jeudy, Jerry	WR	6-1	195	4/24/99	27	7	Alabama	Deerfield Beach, Fla.	Tr. (Den.) - '24
		24	Thomas, Daniel	S	5-10	215	7/1/98	28	7	Auburn	Montgomery, Ala.	UFA (Det.) - '26
6th Year (4)		7	Campbell, Tyson	CB	6-1	195	3/17/00	26	6	Georgia	Plantation, Fla.	Tr. (Jax.) - '25
	*	78	Jenkins, Teven	G	6-6	321	3/3/98	28	6	Oklahoma State	Topeka, Kan.	UFA (Chi.) - '25
	*	6	Owusu-Koramoah, Jeremiah	LB	6-2	221	11/4/99	27	6	Notre Dame	Hampton, Va.	D2 - '21
		16	Wallace, Tylan	WR	5-11	200	5/13/99	27	6	Oklahoma State	Fort Worth, Texas	UFA (Bal.) - '26
5th Year (4)	*	93	Davis, Kalia	DT	6-2	310	10/2/98	28	5	Central Florida	Pensacola, Fla.	UFA (S.F.) - '26
		77	Johnson, Zion	G	6-3	315	11/18/99	27	5	Boston College	Bowie, Md.	UFA (LAC) - '26
		54	Williams, Sam	DE	6-4	260	3/31/99	27	5	Mississippi	Mobile, Ala.	FA - '26
	*	91	Wright, Alex	DE	6-5	267	9/5/00	26	5	UAB	Elba, Ala.	D3b - '22
4th Year (9)		29	Blackmon, Mekhi	CB	5-11	178	3/18/99	27	4	Southern California	Heyward, Calif.	W. (Ind.) - '26
		33	Hickman, Ronnie	S	6-1	209	10/11/01	25	4	Ohio State	South Orange, N.J.	FA - '23
		79	Jones, Dawand	T	6-8	374	8/6/01	25	4	Ohio State	Indianapolis, Ind.	D4a - '23
		92	Kamara, Sam	DT	6-0	272	12/21/97	28	4	Stony Brook	Carteret, N.J.	FA - '26
	*	37	Mathis, Damarri	CB	5-11	195	4/12/99	27	4	Pittsburgh	Lakeland, Fla.	FA - '26
		57	McGuire, Isaiah	DE	6-4	268	7/27/01	25	4	Missouri	Tulsa, Okla.	D4b - '23
		38	McLaughlin, Jaleel	RB	5-7	187	9/13/00	26	4	Youngstown State	Marshville, N.C.	FA - '26
		86	Whiteheart, Blake	TE	6-4	250	3/22/00	26	4	Wake Forest	Winston-Salem, N.C.	FA - '24
		56	Wypler, Luke	C	6-3	303	5/3/01	25	4	Ohio State	Montvale, N.J.	D6 - '23
3rd Year (7)		11	Corley, Malachi	WR	5-11	215	3/21/02	24	3	Western Kentucky	Orange City, Fla.	FA - '25
		51	Hall Jr., Mike	DT	6-3	300	6/13/03	23	3	Ohio State	Streetsboro, Ohio	D2 - '24
		26	Harden, Myles	CB	5-11	195	12/13/01	24	3	South Dakota	Miami Gardens, Fla.	D7a - '24
		59	Reid, Winston	LB	6-0	225	8/3/99	27	3	Weber State	St. George, Utah	FA - '24
		50	Sunahara, Rex	LS	6-6	242	10/9/96	30	3	West Virginia	Bay Village, Ohio	FA - '24
		8	Verse, Jared	DE	6-4	260	11/4/00	26	3	Florida State	Dayton, Ohio	Tr. (LAR) - '26
		70	Zinter, Zak	G	6-6	310	4/17/01	25	3	Michigan	North Andover, Mass.	D3 - '24
2nd Year (13)		0	Bond, Isaiah	WR	5-11	180	3/15/04	22	2	Texas	Hamilton, Ga.	FA - '25
		44	Fannin Jr., Harold	TE	6-4	241	7/20/04	22	2	Bowling Green	Canton, Ohio	D3a - '25
		6	Gabriel, Dillon	QB	5-11	205	12/28/00	25	2	Oregon	Mililani, Hawaii	D3b - '25
		94	Graham, Mason	DT	6-4	315	9/3/03	23	2	Michigan	Mission Viejo, Calif.	D1 - '25
		98	Huntington, Adin	DT	6-1	281	3/18/02	24	2	Tulane	Stafford, Va.	FA - '25
		10	Judkins, Quinshon	RB	6-0	221	10/29/03	23	2	Ohio State	Pike Road, Ala.	D2b - '25
		42	Mascarenas-Arnold, Easton	LB	5-11	227	9/13/02	24	2	Southern California	Mission Viejo, Calif.	FA - '25
		31	McMillon, Donovan	S	6-2	215	6/18/02	24	2	Pittsburgh	McMurray, Pa.	FA - '25
		22	Sampson, Dylan	RB	5-8	200	9/14/04	22	2	Tennessee	Baton Rouge, La.	D4 - '25
	*	23	Sanders, Raheim	RB	6-0	230	6/8/02	24	2	South Carolina	Rockledge, Fla.	W. (LAC) - '25
		2	Sanders, Shedeur	QB	6-2	212	2/7/02	24	2	Colorado	Dallas, Texas	D5 - '25
		49	Schwesinger, Carson	LB	6-3	242	2/24/03	23	2	UCLA	Moorpark, Calif.	D2a - '25
		25	Szmyt, Andre	K	6-0	200	9/26/98	28	2	Syracuse	Lake Forest, Ill.	FA - '25
1st Year (1)		61	Kromah, Jamree	DE	6-4	275	6/14/00	26	1	James Madison	Houston, Texas	W. (Mia.) - '26
Rookie (10)		58	Barber, Austin	G	6-7	320	5/20/03	23	R	Florida	Jacksonville, Fla.	D3 - '26
		12	Boston, Denzel	WR	6-4	215	12/6/03	22	R	Washington	Boise, Idaho	D2a - '26
		52	Brailsford, Parker	C	6-2	290	10/20/03	23	R	Alabama	Scottsdale, Ariz.	D5a - '26
		1	Concepcion Jr., KC	WR	6-0	190	9/24/04	22	R	Texas A&M	Rochester, N.Y.	D1b - '26
		55	Fano, Spencer	T	6-6	315	11/3/04	22	R	Utah	Spanish Fork, Utah	D1a - '26
		15	Green, Taylen	QB	6-6	230	10/18/02	24	R	Arkansas	Lewisville, Texas	D6 - '26
		17	Jefferson, Justin	LB	6-0	223	3/20/03	23	R	Alabama	Bartlett, Tenn.	D5b - '26
		28	McNeil-Warren, Emmanuel	S	6-3	210	1/8/04	22	R	Toledo	Tampa, Fla.	D2b - '26
		35	Pride Jr., Toriano	CB	5-10	185	12/18/03	22	R	Missouri	St. Louis, Mo.	W. (Buf.) - '26
	*	18	Royer, Joe	TE	6-5	250	2/25/02	24	R	Cincinnati	Cincinnati, Ohio	D5c - '26

* Denotes player on a reserve list

HOW THE BROWNS WERE BUILT

Roster Size: 61

YEAR	Draft (26)	Free Agent (26)	Trade (5)	Waiver (4)
2026	Spencer Fano (1) KC Concepcion Jr. (1) Denzel Boston (2) Emmanuel McNeil-Warren (2) Austin Barber (3) Parker Brailsford (5) Justin Jefferson (5) Joe Royer (5)* Taylen Green (6)	Derek Barnett Michael Burton Kalia Davis (S.F.)* Noah Igbinoghene Elgton Jenkins Zion Johnson (LAC) Sam Kamara Damarri Mathis* Jaleel McLaughlin Daniel Thomas (Det.) Tylan Wallace (Bal.) Quincy Williams (NYJ) Sam Williams	Tytus Howard (Hou.) Jared Verse (LAR)	Mekhi Blackmon (Ind.) Jamree Kromah (Mia.) Toriano Pride Jr. (Buf.)
2025	Mason Graham (1) Carson Schwesinger (2) Quinshon Judkins (2) Harold Fannin Jr. (3) Dillon Gabriel (3) Dylan Sampson (4) Shedeur Sanders (5)	Isaiah Bond Maliek Collins Malachi Corley Adin Huntington Teven Jenkins (Chi.)* Easton Mascarenas-Arnold Donovan McMillon Andre Szmyt	Tyson Campbell (Jax.)	Raheim Sanders (LAC)*
2024	Mike Hall Jr. (2) Zak Zinter (3) Myles Harden (7)	Winston Reid Rex Sunahara Blake Whiteheart	Jerry Jeudy (Den.)	
2023	Dawand Jones (4) Isaiah McGuire (4) Luke Wypler (6)	Ronnie Hickman		
2022	Alex Wright (3)*	Corey Bojorquez (G.B.)	Deshaun Watson (Hou.)	
2021	Jeremiah Owusu-Koramoah (2)*			
2020	Grant Delpit (2)			
2019				
2018	Denzel Ward (1)			

* Denotes player on a reserve list

2026 CLEVELAND BROWNS UNOFFICIAL DEPTH CHART

As of Nov. 23, 2026

OFFENSE

WR	3 Jerry Jeudy	16 Tylan Wallace					
LT	55 Spencer Fano						
LG	77 Zion Johnson	70 Zak Zinter					
C	74 Elgton Jenkins	56 Luke Wypler	52 Parker Brailsford				
RG	58 Austin Barber						
RT	71 Tytus Howard	79 Dawand Jones					
WR	12 Denzel Boston	11 Malachi Corley					
QB	4 Deshaun Watson	2 Shedeur Sanders	6 Dillon Gabriel	15 Taylen Green			
RB	10 Quinshon Judkins	22 Dylan Sampson	38 Jaleel McLaughlin				
TE	44 Harold Fannin Jr.	86 Blake Whiteheart					
WR	1 KC Concepcion Jr.	0 Isaiah Bond					

DEFENSE

DE	8 Jared Verse	54 Sam Williams	61 Jamree Kromah	
DT	96 Maliek Collins	51 Mike Hall Jr.	92 Sam Kamara	
DT	94 Mason Graham	98 Adin Huntington		
DE	57 Isaiah McGuire	97 Derek Barnett		
LB	49 Carson Schwesinger			
LB	5 Quincy Williams	17 Justin Jefferson		
LB	42 Easton Mascarenas-Arnold	59 Winston Reid		
CB	7 Tyson Campbell	26 Myles Harden	20 Noah Igbinoghene	
CB	21 Denzel Ward	29 Mekhi Blackmon	35 Toriano Pride Jr.	
S	9 Grant Delpit	28 Emmanuel McNeil-Warren	24 Daniel Thomas	
S	33 Ronnie Hickman	31 Donovan McMillon		

SPECIAL TEAMS

P	13 Corey Bojorquez	
K	25 Andre Szmyt	
H	13 Corey Bojorquez	
KR	11 Malachi Corley	22 Dylan Sampson
PR	1 KC Concepcion Jr.	12 Denzel Boston
LS	50 Rex Sunahara	

Rookies are underlined
Injured players are in [brackets]

PRONUNCIATION GUIDE

MEKHI Blackmon	muh-KYE	JAMREE KROMAH	JAM-ree KRO-muh
Corey BOJORQUEZ	boh-HOR-kez	Easton MASCARENAS-Arnold	MAH-skuh-RAH-nyuhs
KC CONCEPCION JR.	con-SEPP-see-own	TORIANO Pride Jr.	TORE-EE-AH-NO
Spencer FANO	FAH-no	SHEDEUR Sanders	sha-DOOR
ADIN Huntington	AY-din	Carson SCHWESINGER	SWESS-in-jurr
Noah IGBINOGHENE	ig-bih-NAH-guh-knee	Rex SUNAHARA	soon-uh-HAR-uh
ELGTON Jenkins	EL-ton	Andre SZMYT	sch-MITT
Jerry JEUDY	JUDY	Luke WYPLER	WHIP-LER
DAWAND Jones	duh-WAHND		

2026 CLEVELAND BROWNS PARTICIPATION REPORT

Players	at JAX	at TB	vs. CAR	vs. Pit	at NYJ	vs. BAL	at TEN	at PIT	at NO	vs. HOU	vs. LV	vs. CIN	vs. ATL	at NYG	at BAL	vs. IND	vs. CIN	GP	GS	DNP	IA
	9/13	9/20	9/27	10/1	10/11	10/18	10/25	11/1	11/8	11/15	11/29	12/6	12/13	12/20	12/27	1/3	TBD				
Barber, Austin	RG	RG	RG	RG	RG	RG	RG	RG	RG	RG								10	10	0	0
Barnes, Krys	NOT	NOT	PS	PS	PS	PS	PS	PS	PS	PS								0	0	0	0
Barnett, Derek	X	X	X	X	X	X	X	X	X	X								10	0	0	0
Blackmon, Mekhi	X	X	CB	X	X	DNP	X	X	X	X								9	1	1	0
Blaske, Austin	NOT	NOT	NOT	NOT	NOT	NOT	NOT	NOT	PS	PS								0	0	0	0
Bojorquez, Corey	X	X	X	X	X	X	X	X	X	X								10	0	0	0
Bond, Isaiah	X	X	X	X	X	X	X	X	X	X								10	0	0	0
Boston, Denzel	WR	WR	WR	WR	WR	WR	WR	WR	WR	WR								10	10	0	0
Brailsford, Parker	IA	IA	IA	DNP	IA	IA	IA	IA	IA	IA								0	0	1	9
Bryant, Myles	PS	PS	NOT	PS	PS	NOT	NOT	NOT	NOT	NOT								0	0	0	0
Burton, Michael	FB	X	FB	X	X	X	X	X	X	IR								9	2	0	0
Campbell, Tyson	CB	CB	IA	CB	CB	CB	CB	CB	CB	CB								9	9	0	1
Coats Jr., Michael	PS	PS	PS	PS	PS	PS	PS	PS	PS	PS								0	0	0	0
Coker, Andrew	NOT	NOT	NOT	NOT	NOT	NOT	PS	PS	NOT	NOT								0	0	0	0
Collins, Maliek	DT	DT	DT	DT	DT	DT	DT	DT	IA	DT								9	9	0	1
Concepcion Jr., KC	X	WR	WR	WR	WR	WR	WR	WR	WR	WR								10	9	0	0
Corley, Malachi	X	X	X	X	WR	X	WR	X	X	X								10	2	0	0
Culp, Devin	NOT	NOT	NOT	NOT	NOT	PS	NOT	NOT	NOT	NOT								0	0	0	0
Davis, Kalia	IR	IR	IR	IR	IR	IR	IR	IR	IR	IR								0	0	0	0
Delpit, Grant	S	S	S	S	S	S	S	S	S	S								10	10	0	0
Estime, Audric	NOT	NOT	NOT	NOT	NOT	X	IA	IA	NOT	NOT								1	0	0	2
Eze, Obinna	NOT	PS	PS	PS	PS	PS	PS	PS	PS	PS								0	0	0	0
Fannin Jr., Harold	X	TE	X	TE	X	TE	TE	TE	X	TE								10	6	0	0
Fano, Logan	PS	PS	PS	PS	PS	PS	PS	PS	PS	PS								0	0	0	0
Fano, Spencer	LT	LT	LT	LT	LT	LT	LT	LT	LT	LT								10	10	0	0
FitzPatrick, John	NOT	NOT	NOT	PS	PS	PS	PS	PS	PS	NOT								0	0	0	0
Gabriel, Dillon	IR	IR	IR	IR	IR	IR	IR	IA	DNP	IA								0	0	1	2
Graham, Mason	DT	DT	DT	DT	IA	IA	DT	DT	DT	DT								8	8	0	2
Gray, Eric	NOT	PS	PS	PS	NOT	NOT	NOT	NOT	NOT	NOT								0	0	0	0
Green, Kendrick	IR	IR	IR	NOT	NOT	NOT	NOT	NOT	NOT	NOT								0	0	0	0
Green, Taylen	IA	IA	IA	IA	IA	IA	IA	IA	IA	IA								0	0	0	10
Guillory, Xavier	NOT	NOT	NOT	NOT	NOT	NOT	NOT	NOT	PS	PS								0	0	0	0
Hall Jr., Mike	X	X	X	X	IA	IA	IA	X	DT	X								7	1	0	3
Harden, Myles	CB	CB	CB	X	CB	X	CB	X	CB	CB								10	7	0	0
Haskins, Hassan	NOT	NOT	NOT	NOT	NOT	NOT	NOT	NOT	PS	PS								0	0	0	0
Hickman, Ronnie	S	S	S	S	S	S	S	S	S	IA								9	9	0	1
Horn Jr., Jimmy	NOT	PS	PS	PS	PS	PS	PS	PS	PS	PS								0	0	0	0
Howard, Tytus	RT	RT	RT	RT	RT	RT	RT	RT	RT	RT								10	10	0	0
Huntington, Adin	X	X	X	X	DT	DT	X	X	X	X								10	2	0	0
Igbinoghene, Noah	IA	X	X	DNP	DNP	IA	IA	IA	IA	IA								2	0	2	6
Jefferson, Justin	IA	IA	IA	IA	X	X	IA	IA	IA	IA								2	0	0	8
Jenkins, Elgton	C	C	C	IA	C	C	C	C	C	C								9	9	0	1
Jenkins, Teven	IA	IA	IA	IA	IA	IA	IR	IR	IR	IR								0	0	0	6
Jeudy, Jerry	WR	WR	X	X	X	WR	X	X	WR	X								10	4	0	0
Johnson, Zion	LG	LG	LG	LG	LG	LG	LG	LG	LG	LG								10	10	0	0
Johnson II, Eric	NOT	NOT	NOT	NOT	NOT	NOT	PS	PS	PS	NOT								0	0	0	0
Jones, Dawand	X	X	X	X	X	X	X	X	X	X								10	0	0	0
Judkins, Quinshon	RB	RB	RB	RB	RB	IA	RB	RB	RB	RB								9	9	0	1
Kamara, Sam	PS	PS	PS	PS	X	X	X	PS	X	X								5	0	0	0

Lee, Vershon	NOT	NOT	NOT	NOT	NOT	PS	PS	PS	NOT	NOT								0	0	0	0
Leveston, KT	PS	PS	PS	PS	PS	PS	PS	PS	PS	PS								0	0	0	0
Logue, Zion	PS	PS	PS	PS	PS	PS	PS	PS	PS	PS								0	0	0	0
Mascarenas-Arnold, Easton	X	X	X	X	X	X	X	X	X	X								10	0	0	0
Mathis, Damarri	IR	IR	IR	IR	IR	IR	IR	IR	IR	IR								0	0	0	0
McGuire, Isaiah	DE	DE	DE	DE	DE	DE	DE	DE	DE	DE								10	10	0	0
McLaughlin, Jaleel	PS	X	X	X	X	RB	X	X	DNP	X								8	1	1	0
McMillon, Donovan	X	X	X	X	X	X	X	X	X	X								10	0	0	0
McNeil-Warren, Emmanuel	X	X	X	S	X	S	X	S	X	S								10	4	0	0
Mitchell-Paden, Zaire	NOT	NOT	NOT	NOT	NOT	NOT	NOT	NOT	NOT	X								1	0	0	0
Means, Bub	PS	PS	PS	PS	PS	PS	PSI	PSI	NOT	NOT								0	0	0	0
Owusu-Koramoah, Jeremiah	PUP	PUP	PUP	PUP	PUP	PUP	PUP	PUP	PUP	PUP								0	0	0	0
Pahl, Wes	NOT	PS	PS	PS	NOT	NOT	PS	PS	NOT	PS								0	0	0	0
Patterson, Jaret	NOT	NOT	NOT	NOT	PS	PS	PS	NOT	NOT	NOT								0	0	0	0
Pride Jr., Toriano	IA	IA	X	X	X	X	X	X	X	X								8	0	0	2
Proche II, James	NOT	NOT	NOT	NOT	PS	NOT	NOT	NOT	NOT	NOT								0	0	0	0
Reid, Winston	X	X	X	X	X	X	X	X	X	X								10	0	0	0
Ross, D'Angelo	X	NOT	PS	NOT	NOT	NOT	NOT	NOT	NOT	NOT								1	0	0	0
Royer, Joe	NFI	NFI	NFI	NFI	NFI	NFI	NFI	NFI	NFI	NFI								0	0	0	0
Ryan, Carsen	X	X	X	X	IA	X	X	X	X	X								9	0	0	1
Sampson, Dylan	X	IR	IR	IR	IR	IR	X	X	X	X								5	0	0	0
Sanders, Raheim	X	X	X	X	X	IR	IR	IR	IR	IR								5	0	0	0
Sanders, Shedeur	DNP	DNP	X	DNP	DNP	DNP	DNP	X	QB	DNP								3	1	7	0
Saunders, John	NOT	NOT	NOT	NOT	NOT	NOT	PS	NOT	NOT	NOT								0	0	0	0
Schwesinger, Carson	LB	LB	LB	LB	LB	LB	LB	LB	LB	LB								10	10	0	0
Sunahara, Rex	X	X	X	X	X	X	X	X	X	X								10	0	0	0
Swinson, Messiah	PS	PS	PS	NOT	NOT	NOT	NOT	NOT	NOT	NOT								0	0	0	0
Sydnor, Khordae	PS	PS	PS	PS	PS	PS	PS	PS	PS	PS								0	0	0	0
Szmyt, Andre	X	X	X	X	X	X	X	X	X	X								10	0	0	0
Thomas, Daniel	IA	IA	X	X	X	X	X	X	X	X								8	0	0	2
Truss, Xavier	NOT	PS	PS	PS	NOT	NOT	NOT	NOT	PS	PS								0	0	0	0
Tucker, Nadame	PS	PS	PS	PS	PS	PS	NOT	PS	PS	PS								0	0	0	0
Verse, Jared	DE	DE	DE	DE	DE	DE	DE	DE	DE	DE								10	10	0	0
Wallace, Tylan	X	X	X	IA	IA	X	X	X	X	X								8	0	0	2
Ward, Denzel	CB	CB	CB	CB	CB	CB	CB	CB	CB	CB								10	10	0	0
Washington, Zion	PS	PS	PS	PS	PS	PS	PS	PS	PS	PS								0	0	0	0
Watson, Deshaun	QB	QB	QB	QB	QB	QB	QB	QB	IA	QB								9	9	0	1
Watson, Nathaniel	X	X	PSI	PSI	PSI	PSI	PSI	PSI	PSI	PSI								2	0	0	0
Whiteheart, Blake	TE	X	TE	TE	TE	X	X	TE	TE	TE								10	7	0	0
Williams, Chris	PS	NOT	NOT	NOT	X	X	NOT	NOT	NOT	NOT								2	0	0	0
Williams, Quincy	LB	LB	LB	LB	LB	LB	LB	LB	LB	LB								10	10	0	0
Williams, Sam	X	X	X	X	X	X	X	X	X	X								10	0	0	0
Wilson, Kole	PS	NOT	NOT	NOT	NOT	NOT	NOT	NOT	NOT	NOT								0	0	0	0
Wright, Alex	IR	IR	IR	IR	IR	IR	IR	IR	IR	IR								0	0	0	0
Wypler, Luke	X	X	X	C	X	X	X	X	X	X								10	1	0	0
Zinter, Zak	X	X	X	X	X	X	X	X	X	X								10	0	0	0

Position (ex. QB, RB, CB) = Starter; X = Player Participated; DNP = Did Not Participate; IA = Inactive; PS = Practice Squad; PSI = Practice Squad Injured; IR = Injured Reserve; SUS = Suspended; CEL = Commissioner Exempt List; RE = Roster Exemption; PUP = Physically Unable to Perform; NFI = Non Football Injury; NOT = Not On Team; RR = Reserve/Retired

JANUARY

5 Relieved Kevin Stefanski of duties as head coach.
Signed TE Sal Cannella to the Reserve/Future list.
Signed T Jack Conley to the Reserve/Future list.
Signed WR Luke Floriea to the Reserve/Future list.
Signed RB Ahmani Marshall to the Reserve/Future list.
Signed T Tyre Phillips to the Reserve/Future list.
Signed TE Caden Prieskorn to the Reserve/Future list.

9 Signed P Nik Constantinou to the Reserve/Future list.
Signed WR Isaiah Wooden to the Reserve/Future list.

28 Named Todd Monken head coach.

FEBRUARY

20 Named Travis Switzer offensive coordinator.
Named Mike Rutenberg defensive coordinator.
Named Byron Storer special teams coordinator.

MARCH

3 Terminated the contract of T Cornelius Lucas.
Waived C Justin Osborne.

10 Re-signed G Teven Jenkins.

11 Traded 2026 fifth round pick to Houston for T Tytus Howard.

12 Re-signed P Corey Bojorquez.
Terminated the contract of T Jack Conklin.
Terminated the contract of TE David Njoku with a post June 1 designation.
Terminated the contract of G Wyatt Teller with a post June 1 designation.

13 Signed C/G Elgton Jenkins.
Signed unrestricted free agent G Zion Johnson.
Signed unrestricted free agent TE Jack Stoll.
Signed unrestricted free agent LB Quincy Williams.
Re-signed CB D'Angelo Ross.

17 Re-signed CB Tre Avery.

18 Signed unrestricted free agent DT Kalia Davis.
Re-signed DE Julian Okwara.

20 Signed unrestricted free agent S Daniel Thomas.

23 Re-signed TE Blake Whiteheart.

24 Signed unrestricted free agent WR Tylan Wallace.
Re-signed DT Sam Kamara.

APRIL

6 Signed unrestricted free agent CB Myles Bryant.
Signed exclusive rights free agent TE Brenden Bates.
Signed exclusive rights free agent WR Malachi Corley.
Signed exclusive rights free agent LB Winston Reid.
Signed exclusive rights free agent LS Rex Sunahara.
Signed exclusive rights free agent K Andre Szmyt.
Signed exclusive rights free agent WR Jamari Thrash.

23 Traded 2026 1st round pick to Kansas City for 2026 1st round, 2026 3rd round and 2026 5th round picks.
Drafted T Spencer Fano.
Drafted WR KC Concepcion.

24 Drafted WR Denzel Boston.
Traded 2026 3rd round and 2026 4th round picks to San Francisco for 2026 2nd round and 2026 4th round picks.
Drafted S Emmanuel McNeil-Warren.
Traded 2026 3rd round pick to New York Giants for 2026 4th round, 2026 5th round and 2027 4th round picks.
Traded 2026 4th round, 2026 5th round and 2026 6th round picks to Los Angeles Chargers for 2026 3rd round pick.
Drafted T Austin Barber.

25 Drafted C Parker Brailsford.
Traded 2026 5th round pick to Seattle for 2027 4th round pick.
Drafted LB Justin Jefferson.
Traded 2026 5th round pick to Denver for 2026 5th round and 2026 6th round picks.
Drafted TE Joe Royer.
Drafted QB Taylen Green.
Drafted TE Carsen Ryan.

28 Signed FB Michael Burton.

MAY

8 Signed T Austin Barber.
Signed WR Denzel Boston.
Signed C Parker Brailsford.
Signed T Spencer Fano.
Signed QB Taylen Green.
Signed LB Justin Jefferson.
Signed TE Joe Royer.
Signed TE Carsen Ryan.
Claimed DT Elijah Chatman.
Placed LB Jeremiah Owusu-Koramoah on reserve/PUP.
Designated P Nik Constantinou as the team's international player.
Signed undrafted free agent RB Davon Booth.
Signed undrafted free agent CB Nate Evans.
Signed undrafted free agent DE Logan Fano.
Signed undrafted free agent DT Bernard Gooden.
Signed undrafted free agent RB TJ Harden.
Signed undrafted free agent T Izavion Miller.
Signed undrafted free agent CB DeCarlos Nicholson.
Signed undrafted free agent P Wes Pahl.
Signed undrafted free agent DE Tyreak Sapp.
Signed undrafted free agent DE Khordae Sydnor.
Signed undrafted free agent S Zion Washington.
Signed undrafted free agent WR Kole Wilson.

9 Signed undrafted free agent CB Michael Coats.
Waived TE Sal Cannella.

14 Signed S Emmanuel McNeil-Warren.

19 Signed undrafted free agent WR Aaron Anderson.

Signed undrafted free agent LB Reid Carrico.
Signed free agent DE Markees Watts.
Waived DT Bernard Gooden.
Waived TE Caden Prieskorn.
Waived WR Isaiah Wooden.

26 Signed CB Tyron Herring.
Waived CB DeCarlos Nicholson with an injury designation.

29 Waived CB DeCarlos Nicholson from injured reserve.

JUNE

1 Traded DE Myles Garrett to Los Angeles Rams for DE Jared Verse, 2027 1st round pick, 2028 2nd round pick and 2029 3rd round pick.

2 Placed DE Markees Watts on reserve/retired.

4 Signed DE Benton Whitley.

10 Signed WR KC Concepcion.

11 S Ronnie Hickman signed tender as restricted free agent.

JULY

21 Signed CB Damarri Mathis.
Waived CB Dom Jones with a failed physical designation.

23 Placed DT Maliek Collins on active/PUP.

29 Signed CB Denzel Ward to two-year contract extension.

30 Signed S Grant Delpit to three-year contract extension.

AUGUST

3 Signed DT Travis Bell.
Waived RB T.J. Harden.

4 Signed CB Tyler Hall.
Claimed DT Coziah Izzard via waivers from Arizona.
Waived T Jack Conley.
Waived WR Aaron Anderson with an injury designation.

7 Signed T Jack Conley.
Signed CB Jeadyn Lukus.
Claimed DT Patrick Jenkins via waivers from the Jets.
Placed G Kendrick Green on injured reserve.
Waived WR Jamari Thrash with an injury designation.
Waived LB Reid Carrico.

10 Waived WR Aaron Anderson from injured reserve.

11 Claimed TE Dae'Quan Wright via waivers from Philadelphia.
Placed CB Damarri Mathis on injured reserve.

13 Signed CB Jeremiah McClendon.
Waived CB Tyron Herring with an injury designation.

17 Signed TE Jermaine Terry.
Waived TE Brenden Bates with an injury designation.

18 Signed WR Ben Patterson.
Waived T Jack Conley.

19 Signed DE Jamil Muhammad.
Waived CB Jeadyn Lukus.

20 Signed TE Drew Biber.
Placed TE Jack Stoll on injured reserve.

23 Signed DE Derek Barnett.
Placed DE Alex Wright on injured reserve.

24 DT Maliek Collins passed physical.
Waived CB Tyron Herring from injured reserve.
Waived TE Dea'Quan Wright.

26 Waived DE Benton Whitley.
Waived TE Brenden Bates from injured reserve.

27 Claimed CB Mekhi Blackmon via waivers from Indianapolis.
Waived WR Cedric Tillman.

28 Terminated the contract of TE Jack Stoll from injured reserve.
Terminated the contract of CB Tre Avery.
Terminated the contract of T Tyre Phillips.
Terminated the contract of CB Tyler Hall.
Waived TE Drew Biber.
Waived T Jeremiah Byers.
Waived P Nik Constantinou.
Waived S Christopher Edmonds.
Waived CB Nate Evans.
Waived DT Coziah Izzard.
Waived DT Patrick Jenkins.
Waived CB Jeremiah McClendon.
Waived T Izavion Miller.
Waived DE Jamil Muhammad.
Waived WR Ben Patterson.
Waived TE Jermaine Terry II.

30 Placed QB Dillon Gabriel on injured reserve-designated for return.
Placed TE Joe Royer on reserve/non-football illness-designated for return.
Terminated the contract of CB Myles Bryant.
Terminated the contract of DT Sam Kamara.
Terminated the contract of CB D'Angelo Ross.
Waived DT Travis Bell with an injury designation.
Waived DT Elijah Chatman with an injury designation.
Waived LB Edefuan Ulofoshio with an injury designation.
Waived RB Davon Booth.
Waived G Kinsley Eguakun.
Waived DE Logan Fano.
Waived WR Luke Floriea.
Waived WR Gage Larvadain.
Waived T K.T. Leveston.
Waived RB Ahmani Marshall.
Waived P Wes Pahl.
Waived DT Tyreak Sapp.
Waived DE Khordae Sydnor.
Waived S Zion Washington.
Waived LB Nathaniel Watson.
Waived WR Kole Wilson.

31 Claimed CB Toriano Pride Jr. via waivers from Buffalo.
Waived DE Julian Okwara.
Signed CB Myles Bryant to practice squad.
Signed DE Logan Fano to practice squad.
Signed T KT Leveston to practice squad.
Signed P Wes Pahl to practice squad.
Signed CB D'Angelo Ross to practice squad.
Signed DT Tyreak Sapp to practice squad.
Signed DE Khordae Sydnor to practice squad.
Signed S Zion Washington to practice squad.
Signed LB Nathaniel Watson to practice squad.
Signed WR Kole Wilson to practice squad.

SEPTEMBER

1 Signed CB Noah Igbinoghene.
Signed DE Sam Williams.
Placed DT Kalia Davis on injured reserve.
Waived CB Michael Coats Jr.
Signed DT Sam Kamara to practice squad.
Signed RB Jaleel McLaughlin to practice squad.
Signed TE Messiah Swinson to practice squad.
Signed DT Chris Williams to practice squad.
2 Signed WR Bryce Oliver to practice squad.
3 Signed CB Michael Coats Jr. to practice squad.
7 Signed DT Zion Logue to practice squad.
Released DT Tyreak Sapp from practice squad.
8 Signed WR Bub Means to practice squad.
Signed DE Nadame Tucker to practice squad.
Released WR Bryce Oliver from practice squad.
Released P Wes Pahl from practice squad.
10 Waived DT Travis Bell from injured reserve.
11 Waived WR Jamari Thrash from injured reserve.
Released DT Tyreak Sapp from practice squad/injured.
12 Elevated CB D'Angelo Ross to active roster from practice squad.
Elevated LB Nathaniel Watson to active roster from practice squad.
14 CB D'Angelo Ross reverted back to practice squad.
LB Nathaniel Watson reverted back to practice squad.
15 Placed RB Dylan Sampson on injured reserve.
Signed RB Jaleel McLaughlin to active roster from practice squad.
Signed RB Eric Gray to practice squad.
Signed T Obinna Eze to practice squad.
Signed P Wes Pahl to practice squad.
Signed T Xavier Truss to practice squad.
Released CB D'Angelo Ross from practice squad.
Released DT Chris Williams from practice squad.
18 Signed WR Jimmy Horn Jr. to practice squad.
Released WR Kole Wilson from practice squad.
19 Elevated LB Nathaniel Watson to active roster from practice squad.
21 LB Nathaniel Watson reverted back to practice squad.
22 Signed LB Krys Barnes to practice squad.
Placed LB Nathaniel Watson on practice squad/injured.
23 Signed CB D'Angelo Ross to practice squad.
Released CB Myles Byant from practice squad.
29 Signed CB Myles Bryant to practice squad.
Signed TE John FitzPatrick to practice squad.
Released CB D'Angelo Ross from practice squad.
Released TE Messiah Swinson from practice squad.
Waived G Kendrick Green from injured reserve.

OCTOBER

6 Returned QB Dillon Gabriel to practice.
Returned DT Kalia Davis to practice.
Signed WR James Proche II to practice squad.
Signed DT Chris Williams to practice squad.
Released P Wes Pahl from practice squad.
Released RB Eric Gray from practice squad.
Released T Xavier Truss from practice squad.
7 Signed RB Jaret Patterson to practice squad.
10 Elevated DT Chris Williams to active roster from practice squad.
Elevated DT Sam Kamara to active roster from practice squad.
12 DT Chris Williams reverted back to practice squad.
DT Sam Kamara reverted back to practice squad.
13 Signed RB Audric Estime to active roster from Minnesota's practice squad.
Placed RB Raheim Sanders on injured reserve.
Signed TE Devin Culp to practice squad.
Signed G Vershon Lee to practice squad.
Released CB Myles Bryant from practice squad.
Released WR James Proche II from practice squad.
14 Returned RB Dylon Sampson to practice.
17 Elevated DT Chris Williams to active roster from practice squad.
Elevated DT Sam Kamara to active roster from practice squad.
19 DT Chris Williams reverted back to practice squad.
DT Sam Kamara reverted back to practice squad.
20 Signed T Andrew Coker to practice squad.
Signed P Wes Pahl to practice squad.
Signed S John Saunders to practice squad.
Placed WR Bub Means on practice squad/injured.
Released TE Devin Culp from practice squad.
Released DT Chris Williams from practice squad.
21 Signed DT Eric Johnson II to practice squad.
Released DE Nadame Tucker from practice squad.
24 Activated RB Dylan Sampson from injured reserve.
Placed G Teven Jenkins on injured reserve.
Elevated DT Sam Kamara to active roster from practice squad.
26 Signed DL Maliek Collins to two-year contract extension.
Activated QB Dillon Gabriel from injured reserve.
Waived TE Carsen Ryan.
DT Sam Kamara reverted back to practice squad.

27 Signed DE Nadame Tucker to practice squad.
Released RB Jaret Patterson from practice squad.
Released S John Saunders from practice squad.
28 Signed TE Carsen Ryan to practice squad.
31 Elevated TE Carsen Ryan to active from practice squad.

NOVEMBER

2 Waived RB Audric Estime.
TE Carsen Ryan reverted back to practice squad.
3 Signed G Austin Blaske to practice squad.
Signed WR Xavier Guillory to practice squad.
Signed T Xavier Truss to practice squad.
Released T Andrew Coker from practice squad.
Released G Vershon Lee from practice squad.
Released P Wes Pahl from practice squad.
Released WR Bub Means from practice squad/injured.
4 Signed TE Carsen Ryan to active roster from practice squad.
Signed RB Hassan Haskins to practice squad.
5 Waived TE Carsen Ryan.
7 Signed DT Sam Kamara to active roster from practice squad.
Signed TE Carsen Ryan to practice squad.
Elevated TE Carsen Ryan to active from practice squad.
9 TE Carsen Ryan reverted back to practice squad.
10 Signed TE Zaire Mitchell-Paden to practice squad.
Signed P Wes Pahl to practice squad.
Released TE John FitzPatrick from practice squad.
Released DT Eric Johnson II from practice squad.
14 Signed TE Carsen Ryan to active roster from practice squad.
Placed FB Michael Burton on injured reserve.
Elevated TE Zaire Mitchell-Paden to active roster from practice squad.
16 TE Zaire Mitchell-Paden reverted back to practice squad.
17 Claimed DE Jamree Kromah via waivers from Miami.
Waived TE Carsen Ryan.
19 Signed TE Carsen Ryan to practice squad.

PUNT RETURNED FOR A TD
By Browns
Donovan Peoples-Jones, 76 yards (12/4/22 at HOU)

By Opponent
Isaiah Williams, 74 yards (11/9/25 at NYJ)

KICKOFF RETURNED FOR A TD
By Browns
Joshua Cribbs, 100 yards & 103 yards (12/20/09 at KC)

By Opponent
Kene Nwangwu, 99 yards (11/9/25 at NYJ)

INTERCEPTION RETURNED FOR A TD
By Browns
Devin Bush, 97 yards (1/4/26 at CIN)

By Opponent
Nik Bonitto, 71 yards (12/2/24 at DEN),
Ja'Quan McMillian, 44 yards (12/2/24 at DEN)

TWO INTERCEPTIONS IN SAME GAME
By Browns
MJ Emerson (12/10/23 vs. JAX)

By Opponent
Rasul Douglas (12/25/21 at GB)

THREE INTERCEPTIONS IN SAME GAME
By Browns
Anthony Henry (11/18/01 at BAL)

By Opponent
Kevin Byard (10/22/17 vs. TEN)

FUMBLE RETURNED FOR A TD
By Browns
Sam Webb (1/4/26 at CIN)

By Opponent
Roquan Smith (9/14/25 at BAL)

PUNT BLOCK RETURNED FOR A TD
By Browns
Andre King, 28 yards (11/30/03 at SEA)

By Opponent
Anthony Chickillo, 16 yards (9/10/17 vs. PIT)

PUNT BLOCKED
By Browns
Marlon Moore (11/5/15 at CIN)

By Opponent
James Williams Sr. (12/7/25 vs. TEN)

SHUTOUT SCORED
By Browns
Arizona 0, vs. Cleveland 27 (11/5/23 vs. ARI)

By Opponent
Cincinnati 30, vs. Cleveland 0 (12/14/14 vs. CIN)

PAT BLOCKED
By Browns
Alex Wright (1/4/26 at CIN)

By Opponent
Levi Onwuzurike (11/21/21 vs. DET)

TWO-POINT CONVERSION
By Browns
Deshaun Watson-Denzel Boston pass (9/27/26 vs. CAR)

By Opponent
Aaron Rodgers run (10/1/26 vs. PIT)

FIELD GOAL BLOCKED
By Browns
Shelby Harris (9/21/25 vs. GB)

By Opponent
Teair Tart (11/3/24 vs. LAC)

FIELD GOAL BLOCKED RETURNED FOR TD
By Browns
Rodney McLeod, 50 yards (10/13/24 at PHI)

By Opponent
Will Hill III, 62 yards (11/30/15 vs. BAL)

SAFETY SCORED
By Browns
Trevor Lawrence sacked in the end zone by Alex Wright (9/15/24 at JAX)

By Opponent
Penalty on Dillon Gabriel enforced in end zone for a safety (10/26/25 at NE)

100 YARDS RUSHING
By Browns
Quinshon Judkins, 110 yards (10/5/25 vs. MIN)

By Opponent
Jaylen Warren, 143 yards (11/1/26 at PIT)

100 YARDS RUSHING IN A HALF
By Browns
Nick Chubb, 104 yards in second half (11/29/20 at JAX)

By Opponent
Jaylen Warren, 102 yards (11/1/26 at PIT)

200 YARDS RUSHING
By Browns
Jerome Harrison, 286 yards (12/20/09 at KC)

By Opponent
Ahmad Bradshaw, 200 yards (10/7/12 at NYG)

BACK-TO-BACK 100-YARD RUSHING GAMES
By Browns
Nick Chubb, 113 yards (9/22/22 vs. PIT),
Nick Chubb, 118 yards (10/2/22 at ATL),
Nick Chubb, 134 yards (10/9/22 vs. LAC)

By Opponent
Tony Pollard, 129 yards (10/25/26 at TEN),
Jaylen Warren, 143 yards (11/1/26 at PIT)

TWO 100-YARD RUSHERS IN SAME GAME
By Browns
Nick Chubb (126) & Kareem Hunt (104) (11/15/20 vs. HOU)

By Opponent
Arian Foster (124) & Ben Tate (115) (11/6/11 at HOU)

TWO RUSHING TOUCHDOWNS
By Browns
Quinshon Judkins (10/25/26 at TEN)

By Opponent
Tony Pollard (3) (10/25/26 at TEN)

THREE RUSHING TOUCHDOWNS
By Browns
Quinshon Judkins (10/19/25 vs. MIA)

By Opponent
Tony Pollard (10/25/26 at TEN)

FOUR RUSHING TOUCHDOWNS
By Browns
Jamal Lewis (11/4/07 vs. SEA)

By Opponent
Kenyan Drake (12/15/19 at ARI)

SUCCESSFUL ONSIDE KICK
By Browns
October 26, 2025 (at NE)

By Opponent
September 18, 2022 (vs. NYJ)

OT GAME WON
By Browns
Cleveland 23 vs. Tampa Bay 17 (11/27/22 vs. TB)

By Opponent
New Orleans 23 vs. Cleveland 22 (11/8/26 at NO)

300 YARDS PASSING
By Browns
Deshaun Watson, 312 yards (25-40, 0 TD, 1 INT) (11/15/26 vs. HOU)

By Opponent
Gardner Minshew II, 305 yards (15-23, 2 TD, 1 INT) (10/22/23 at IND)

BACK-TO-BACK 300-YARD PASSING GAMES
By Browns
Deshaun Watson, 308 yards (25-36, 0 TD, 1 INT) (10/25/26 at TEN),
Deshaun Watson, 324 yards (27-39, 0 TD, 0 INT) (11/1/26 at PIT)
Deshaun Watson, 312 yards (25-40, 0 TD, 1 INT) (11/15/26 vs. HOU)

By Opponent
Patrick Mahomes, 375 yards (23-32, 3 TD, 1 INT) (11/4/18 vs. KC),
Matt Ryan, 330 yards (38-52, 2 TD) (11/11/18 vs. ATL)

400 YARDS PASSING
By Browns
Jameis Winston, 497 yards (34-58, 4 TD, 3 INT)(12/2/24 at DEN)

By Opponent
Joe Burrow, 406 yards (35-47, 3 TD, 1 INT) (10/25/20 at CIN)

200 YARDS PASSING IN A HALF
By Browns
Shedeur Sanders, 259 yards in second half (11/8/26 at NO)

By Opponent
Joe Flacco, 208 yards in second half (9/18/22 vs. NYJ)

THREE TOUCHDOWN PASSES
By Browns
Shedeur Sanders (12/7/25 vs. TEN)

By Opponent
CJ Stroud (11/15/26 vs. HOU)

FOUR TOUCHDOWN PASSES
By Browns
Jameis Winston (12/2/24 at DEN)

By Opponent
Trevor Lawrence (9/13/26 at JAX)

FIVE TOUCHDOWN PASSES
By Browns
Baker Mayfield (10/25/20 at CIN)

By Opponent
Matthew Stafford (11/22/09 at DET)

SIX TOUCHDOWN PASSES
By Browns
None

By Opponent
Carson Palmer (9/16/07 vs. CIN)

100 YARDS RECEIVING
By Browns
Harold Fannin Jr., 154 yards (11/1/26 at PIT)

By Opponent
Garrett Wilson, 104 yards (10/11/26 at NYJ)

100 YARDS RECEIVING IN A HALF
By Browns
KC Concepcion Jr., 129 yards in first half (10/25/26 at TEN)

By Opponent
Mark Andrews, 107 yards in second half (12/12/21 vs. BAL)

TWO 100-YARD RECEIVERS IN SAME GAME
By Browns
Elijah Moore (111) & Jerry Jeudy (235) (12/2/24 at DEN)

By Opponent
Courtland Sutton (102) & Marvin Mims (105) (12/2/24 at DEN)

BACK-TO-BACK 100-YARD RECEIVING GAMES
By Browns
KC Concepcion Jr., 129 yards (10/25/26 at TEN),
Harold Fannin Jr., 154 yards (11/1/26 at PIT)

By Opponent
DK Metcalf, 115 yards (10/1/26 vs. PIT)
Garrett Wilson, 104 yards (10/11/26 at NYJ)

200 YARDS RECEIVING
By Browns
Jerry Jeudy, 235 yards (12/2/24 at DEN)

By Opponent
Terrell Owens, 222 yards (10/3/10 vs. CIN)

TWO RECEIVING TOUCHDOWNS
By Browns
Harold Fannin Jr. (9/27/26 vs. CAR)

By Opponent
DJ Moore (12/14/25 at CHI)

THREE RECEIVING TOUCHDOWNS
By Browns
Jordan Cameron (9/22/13 at MIN)

By Opponent
Martellus Bennett (10/9/16 vs. NE)

500 YARDS TOTAL OFFENSE
By Browns
552 yards (12/2/24 at DEN)

By Opponent
503 yards (10/25/20 at CIN)

TWO SACKS
By Browns
Carson Schwesinger (11/8/26 at NO)
Myles Harden (11/8/26 at NO)

By Opponent
Logan Hall (11/15/26 vs. HOU)

THREE SACKS
By Browns
Myles Garrett (11/23/25 at LV)

By Opponent
David Bailey (10/11/26 at NYJ)

FOUR SACKS
By Browns
Myles Garrett (11/16/25 vs. BAL)

By Opponent
Will McDonald (11/9/25 at NYJ)

FOUR FIELD GOALS
By Browns
Dustin Hopkins (11/12/23 at BAL)

By Opponent
Ryan Fitzgerald (9/27/26 vs. CAR)

FIVE FIELD GOALS
By Browns
Phil Dawson (11/4/12 vs. BAL)

By Opponent
Tyler Bass (6) (11/20/22 at BUF)

SIX FIELD GOALS
By Browns
Phil Dawson (11/5/06 at SD)

By Opponent
Tyler Bass (11/20/22 at BUF)

Cleveland Browns / Week 10 / Through Sunday, November 15, 2026 / Regular Season

Won 6, Lost 4

9/13/2026	L	10 - 34	at Jacksonville Jaguars
9/20/2026	W	23 - 19	at Tampa Bay Buccaneers
9/27/2026	W	21 - 18	Carolina Panthers
10/1/2026	W	27 - 24	Pittsburgh Steelers
10/11/2026	L	12 - 17	at New York Jets
10/18/2026	W	13 - 10	Baltimore Ravens
10/25/2026	W	27 - 24	at Tennessee Titans
11/1/2026	L	6 - 27	at Pittsburgh Steelers
11/8/2026	L	22 - 23	at New Orleans Saints
11/15/2026	W	27 - 24	Houston Texans

	Cleveland	Opponent
Total First Downs	**174**	**195**
Rushing	50	75
Passing	105	102
Penalty	19	18
3rd Down: Made/Att	48/135	53/139
3rd Down Pct.	35.6%	38.1%
4th Down: Made/Att	4/13	2/8
4th Down Pct.	30.8%	25.0%
Possession Avg.	**29:39**	**30:21**
Total Net Yards	**3149**	**3274**
Avg. Per Game	314.9	327.4
Total Plays	621	635
Avg. Per Play	5.1	5.2
Net Yards Rushing	**975**	**1263**
Avg. Per Game	97.5	126.3
Total Rushes	256	273
Net Yards Passing	2174	2011
Avg. Per Game	217.4	201.1
Sacked/Yards Lost	42/243	27/182
Gross Yards	2417	2193
Attempts/Completions	323/210	335/197
Completion Pct.	65.0%	58.8%
Had Intercepted	4	7
Punts/Average	**48/49.9**	**46/45.8**
Net Punting Avg.	**43.5**	**42.1**
Penalties/Yards	**84/610**	**68/550**
Fumbles/Ball Lost	**14/8**	**15/6**
Touchdowns	**18**	**23**
Rushing	9	8
Passing	9	15
Returns	0	0

Score By Periods	**Q1**	**Q2**	**Q3**	**Q4**	**OT**	**Pts**
Team	13	66	29	74	6	188
Opponents	78	39	33	63	7	220

Scoring	**TD**	**Ru**	**Pa**	**Rt**	**PAT**	**FG**	**2Pt**	**Pts**
A.Szmyt	0	0	0	0	15/16	21/24	0	78
H.Fannin	4	0	4	0	0/0	0/0	0	24
Q.Judkins	4	4	0	0	0/0	0/0	0	24
D.Boston	3	0	3	0	0/0	0/0	1	20
K.Concepcion	2	1	1	0	0/0	0/0	0	12
D.Watson	2	2	0	0	0/0	0/0	0	12
A.Estime	1	1	0	0	0/0	0/0	0	6
J.McLaughlin	1	1	0	0	0/0	0/0	0	6
B.Whiteheart	1	0	1	0	0/0	0/0	0	6
Team	**18**	**9**	**9**	**0**	**15/16**	**21/24**	**1**	**188**
Opponents	**23**	**8**	**15**	**0**	**20/20**	**20/24**	**1**	**220**

2-Pt. Conversions: Team 1/2, Opponents: 1/3

Sacks: I.McGuire 4.0, M.Graham 4.0, M.Collins 3.5, A.Huntington 3.5, C.Schwesinger 3.0, M.Hall 2.0, M.Harden 2.0, S.Kamara 1.0, S.Williams 1.0, Q.Williams 1.0, G.Delpit 1.0, R.Hickman 1.0

Team: 27.0, Opponents: 42.0

Rushing	**No.**	**Yds**	**Avg**	**Long**	**TD**
Q.Judkins	126	423	3.4	30	4
D.Watson	59	266	4.5	21	2
D.Sampson	19	79	4.2	19	0
J.McLaughlin	11	72	6.5	28t	1
K.Concepcion	11	43	3.9	18	1
R.Sanders	9	43	4.8	17	0
S.Sanders	10	28	2.8	11	0
A.Estime	9	19	2.1	7	1
M.Burton	1	2	2.0	2	0
C.Bojorquez	1	0	0.0	0	0
Team	**256**	**975**	**3.8**	**30**	**9**
Opponents	**273**	**1263**	**4.6**	**51**	**8**

Receiving	**No.**	**Yds**	**Avg**	**Long**	**TD**
H.Fannin	44	544	12.4	39t	4
K.Concepcion	40	458	11.5	64t	1
D.Boston	33	523	15.8	60	3
Q.Judkins	25	169	6.8	21	0
J.Jeudy	20	282	14.1	65	0
D.Sampson	16	152	9.5	22	0
R.Sanders	11	74	6.7	11	0
I.Bond	5	86	17.2	30	0
T.Wallace	5	30	6.0	12	0
B.Whiteheart	4	48	12.0	17t	1
J.McLaughlin	4	14	3.5	9	0
M.Corley	3	37	12.3	18	0
M.Burton	0	0	0.0	0	0
Team	**210**	**2417**	**11.5**	**65**	**9**
Opponents	**197**	**2193**	**11.1**	**58**	**15**

Interceptions	**No.**	**Yds**	**Avg**	**Long**	**TD**
D.Ward	3	0	0.0	0	0
M.Harden	1	25	25.0	25	0
G.Delpit	1	0	0.0	0	0
R.Hickman	1	-2	-2.0	-2	0
T.Campbell	1	-5	-5.0	-5	0
Team	**7**	**18**	**2.6**	**25**	**0**
Opponents	**4**	**39**	**9.8**	**22**	**0**

Punting	**No**	**Yds**	**Avg**	**Net**	**TB**	**In**	**Lg**	**B**
C.Bojorquez	48	2393	49.9	43.5	3	16	81	0
Team	**48**	**2393**	**49.9**	**43.5**	**3**	**16**	**81**	**0**
Opponents	**46**	**2109**	**45.8**	**42.1**	**3**	**21**	**62**	**0**

Punt Returns	**Ret**	**FC**	**Yds**	**Avg**	**Long**	**TD**
D.Boston	6	6	56	9.3	16	0
K.Concepcion	6	12	55	9.2	21	0
Team	**12**	**18**	**111**	**9.3**	**21**	**0**
Opponents	**22**	**8**	**246**	**11.2**	**23**	**0**

Kickoff Returns	**No.**	**Yds**	**Avg**	**Long**	**TD**
M.Corley	19	489	25.7	34	0
R.Sanders	10	293	29.3	74	0
I.Bond	9	235	26.1	30	0
J.McLaughlin	5	117	23.4	29	0
D.Sampson	4	113	28.3	37	0
Team	**47**	**1247**	**26.5**	**74**	**0**
Opponents	**39**	**1014**	**26.0**	**48**	**0**

Field Goals	**1-19**	**20-29**	**30-39**	**40-49**	**50+**
A.Szmyt	0/ 0	4/ 4	6/ 6	8/ 10	3/ 4
Team	**0/ 0**	**4/ 4**	**6/ 6**	**8/ 10**	**3/ 4**
Opponents	**0/ 0**	**3/ 3**	**8/ 8**	**6/ 8**	**3/ 5**

Fumbles Lost: D.Watson 3, H.Fannin 2, K.Concepcion 1, C.Bojorquez 1, M.Corley 1 **Total: 8**

Opponent Fumble Recoveries: T.Campbell 2, R.Hickman 2, A.Huntington 1, D.McMillon 1 **Total: 6**

Passing	**Att**	**Cmp**	**Yds**	**Cmp%**	**Yds/Att**	**TD**	**TD%**	**Int**	**Int%**	**Long**	**Sack**	**Lost**	**Rating**
D.Watson	289	188	2118	65.1%	7.3	7	2.4%	4	1.4%	65	37/	206	89.1
S.Sanders	34	22	299	64.7%	8.8	2	5.9%	0	0.0%	64t	5/	37	112.3
Team	**323**	**210**	**2417**	**65.0%**	**7.5**	**9**	**2.8%**	**4**	**1.2%**	**65**	**42/**	**243**	**91.6**
Opponents	**335**	**197**	**2193**	**58.8%**	**6.6**	**15**	**4.5%**	**7**	**2.1%**	**58**	**27/**	**182**	**84.6**

DEFENSIVE STATISTICS

	TACKLES					INTERCEPTIONS				FUMBLES			
PLAYER	TOTAL	SOLO	ASST	SK	YDS	NO	YDS	LG	TD	PD	FF	FR	YDS
Carson Schwesinger	102	48	54	3.0	17.0	0	0	-	0	1	3	0	0
Quincy Williams	71	42	29	1.0	0.0	0	0	-	0	4	4	0	0
Ronnie Hickman	57	26	31	1.0	0.0	1	-2	-2	0	4	0	2	0
Tyson Campbell	46	22	24	0.0	0.0	1	-5	-5	0	6	2	2	0
Grant Delpit	43	30	13	1.0	0.0	1	0	0	0	4	0	0	0
Emmanuel McNeil-Warren	39	17	22	0.0	0.0	0	0	-	0	3	0	0	0
Denzel Ward	38	22	16	0.0	0.0	3	0	0	0	12	2	0	0
Myles Harden	36	22	14	2.0	16.0	1	25	25	0	7	0	0	0
Isaiah McGuire	27	13	14	4.0	37.0	0	0	-	0	0	0	0	0
Mason Graham	23	13	10	4.0	33.0	0	0	-	0	0	0	0	0
Maliek Collins	22	9	13	3.5	28.0	0	0	-	0	0	0	0	0
Sam Williams	20	10	10	1.0	4.0	0	0	-	0	2	0	0	0
Jared Verse	20	10	10	0.0	0.0	0	0	-	0	0	0	0	0
Adin Huntington	17	6	11	3.5	19.0	0	0	-	0	0	0	1	5
Sam Kamara	15	6	9	1.0	9.0	0	0	-	0	0	0	0	0
Mekhi Blackmon	13	10	3	0.0	0.0	0	0	-	0	2	0	0	0
Mike Hall Jr.	10	6	4	2.0	19.0	0	0	-	0	0	0	0	0
Derek Barnett	7	3	4	0.0	0.0	0	0	-	0	1	0	0	0
Easton Mascarenas-Arnold	5	1	4	0.0	0.0	0	0	-	0	0	0	0	0
Daniel Thomas	4	2	2	0.0	0.0	0	0	-	0	0	0	0	0
Noah Igbinoghene	2	2	0	0.0	0.0	0	0	-	0	0	0	0	0
Winston Reid	1	1	0	0.0	0.0	0	0	-	0	0	0	0	0
Chris Williams	1	0	1	0.0	0.0	0	0	-	0	0	0	0	0
Donovan McMillon	0	0	0	0.0	0.0	0	0	-	0	1	0	0	0
Totals	619	321	298	27.0	182.0	7	18	25	0	48	11	5	5

SPECIAL TEAMS STATISTICS

PLAYER	TOTAL	SOLO	ASST	FF	FR	BLK
Donovan McMillon	14	7	7	0	1	0
Malachi Corley	12	8	4	0	0	0
Emmanuel McNeil-Warren	11	6	5	0	0	0
Easton Mascarenas-Arnold	10	3	7	0	0	0
Winston Reid	9	6	3	0	0	0
Daniel Thomas	5	2	3	0	0	0
Sam Williams	4	1	3	0	0	0
Adin Huntington	4	1	3	1	0	0
Tylan Wallace	3	0	3	0	0	0
Rex Sunahara	2	1	1	0	0	0
Blake Whiteheart	2	1	1	0	0	0
Myles Harden	2	1	1	0	0	0
Michael Burton	1	0	1	0	0	0
Zaire Mitchell-Paden	1	0	1	0	0	0
Nathaniel Watson	1	1	0	0	0	0
Justin Jefferson	1	1	0	0	0	0
Carsen Ryan	1	0	1	0	0	0
Totals	83	39	44	1	1	0

MISCELLANEOUS STATISTICS

PLAYER	TKL	FF	FR
Elgton Jenkins	2	0	1
Denzel Boston	2	0	0
Blake Whiteheart	1	0	0
Deshaun Watson	0	0	4
Raheim Sanders	0	0	1
Totals	5	0	6

DEFENSIVE/SPECIAL TEAMS SCORING STATISTICS

PLAYER	INT	FUM	KOR	PR
Totals	-	-	-	-

2026 BROWNS GAME-BY-GAME OFFENSIVE STATISTICS

	1ST DOWNS				DOWN CONV.				RUSHING			PASS						TDs					FGs		FUM		PEN		PUNTS		
OPP	T	R	Pass	Pen.	3rd	4th	Net Yds.	Plays	Net	Att.	Avg.	Net	Skd-Yds.	Gross	A	C	TD	INT	R	P	Ret.	M	A	No.	Lost	No.	Yds.	No.	Avg.	POSS.
at JAX (9/13)	14	5	9	0	1-8, 12.5%	1-2, 50.0%	272	49	87	22	4.0	185	5-20	205	22	16	1	1	0	1	0	1	1	2	1	11	75	3	43.3	26:09
at TB (9/20)	15	3	10	2	5-13, 38.5%	0-1, 0.0%	267	55	44	23	1.9	223	2-15	238	30	24	2	0	0	2	0	3	3	0	0	6	50	4	49.5	29:22
vs. CAR (9/27)	17	7	7	3	5-15, 33.3%	2-3, 66.7%	259	63	132	30	4.4	127	2-17	144	31	17	2	0	0	2	0	2	2	1	1	12	84	5	48.6	30:07
vs. PIT (10/1)	22	6	14	2	4-10, 40.0%	0-0, 0.0%	372	62	112	27	4.1	260	2-8	268	33	24	3	1	2	1	0	2	2	2	1	14	88	4	62.8	28:49
at NYJ (10/11)	13	4	6	3	4-16, 25.0%	0-2, 0.0%	198	65	96	24	4.0	102	8-53	155	33	15	1	0	0	1	0	2	2	5	2	6	30	8	52.6	28:35
vs. BAL (10/18)	14	4	8	2	5-16, 31.3%	1-1, 100.0%	237	60	93	29	3.2	144	5-20	164	26	16	1	0	1	0	0	2	3	0	0	6	45	7	45.0	31:53
at TEN (10/25)	26	10	15	1	5-11, 45.5%	0-0, 0.0%	491	66	183	29	6.3	308	1-0	308	36	25	3	1	3	0	0	2	3	1	1	8	48	3	48.0	31:14
at PIT (11/1)	17	1	14	2	4-13, 30.8%	0-2, 0.0%	319	64	34	15	2.3	285	8-41	326	41	29	0	0	0	0	0	2	2	2	2	9	85	4	49.8	30:15
at NO (11/8)	15	4	10	1	8-18, 44.4%	0-2, 0.0%	355	70	95	34	2.8	260	5-37	297	31	19	2	0	0	2	0	3	3	0	0	10	58	5	53.4	34:09
vs. HOU (11/15)	21	6	12	3	7-15, 46.7%	0-0, 0.0%	379	67	99	23	4.3	280	4-32	312	40	25	3	1	3	0	0	2	3	1	0	2	47	5	45.0	30:22
vs. LV (11/29)																														
vs. CIN (12/6)																														
vs. ATL (12/13)																														
at NYG (12/20)																														
at BAL (12/27)																														
vs. IND (1/3)																														
at CIN (TBD)																														
TOTAL	174	50	105	19	48-135, 35.6%	4-13, 30.8%	3149	621	975	256	3.8	2174	42-243	2417	323	210	18	4	9	9	0	21	24	14	8	84	610	48	49.9	300:55

2026 BROWNS GAME-BY-GAME DEFENSIVE STATISTICS

	1ST DOWNS				DOWN CONV.				RUSHING			PASS						TDs					FGs		FUM		PEN		PUNTS		
OPP	T	R	Pass	Pen.	3rd	4th	Net Yds.	Plays	Net	Att.	Avg.	Net	Skd-Yds.	Gross	A	C	TD	INT	R	P	Ret.	M	A	No.	Lost	No.	Yds.	No.	Avg.	POSS.
at JAX (9/13)	23	8	13	2	5-10, 50.0%	0-0, 0.0%	360	56	126	32	3.9	234	1-11	245	23	18	4	0	0	4	0	2	2	1	0	4	25	2	54.0	33:51
at TB (9/20)	17	9	7	1	7-16, 43.8%	0-1, 0.0%	313	62	137	25	5.5	176	3-6	182	34	21	1	1	0	1	0	4	4	1	0	6	62	4	46.5	30:38
vs. CAR (9/27)	24	4	17	3	4-15, 26.7%	0-3, 0.0%	360	74	98	23	4.3	262	3-29	291	48	26	1	1	0	1	0	4	4	0	0	7	63	3	46.3	29:53
vs. PIT (10/1)	24	8	11	5	4-13, 30.8%	0-0, 0.0%	361	64	92	19	4.8	269	5-30	299	40	22	3	2	0	3	0	1	2	0	0	8	50	5	51.8	31:11
at NYJ (10/11)	14	8	6	0	8-17, 47.1%	0-0, 0.0%	276	66	134	32	4.2	142	4-40	182	30	17	2	0	1	1	0	1	1	4	2	10	102	7	42.6	31:25
vs. BAL (10/18)	13	3	9	1	6-16, 37.5%	1-1, 100.0%	235	57	87	23	3.8	148	3-17	165	31	19	1	0	0	1	0	1	2	2	1	6	29	7	49.4	28:07
at TEN (10/25)	18	6	10	2	5-13, 38.5%	1-2, 50.0%	322	62	141	30	4.7	181	1-0	181	31	20	3	1	3	0	0	1	1	1	1	5	35	3	45.3	28:46
at PIT (11/1)	21	14	6	1	4-11, 36.4%	0-0, 0.0%	361	59	200	33	6.1	161	1-11	172	25	13	3	1	3	0	0	2	3	2	0	5	47	4	42.0	29:45
at NO (11/8)	21	10	9	2	7-16, 43.8%	0-0, 0.0%	396	72	160	32	5.0	236	5-29	265	35	21	2	0	0	2	0	3	4	4	2	4	25	4	43.8	34:51
vs. HOU (11/15)	20	5	14	1	3-12, 25.0%	0-1, 0.0%	290	63	88	24	3.7	202	1-9	211	38	20	3	1	0	3	0	1	1	0	0	13	112	7	42.0	29:38
vs. LV (11/29)																														
vs. CIN (12/6)																														
vs. ATL (12/13)																														
at NYG (12/20)																														
at BAL (12/27)																														
vs. IND (1/3)																														
at CIN (TBD)																														
TOTAL	195	75	102	18	53-139, 38.1%	2-8, 25.0%	3274	635	1263	273	4.6	2011	27-182	2193	335	197	23	7	7	16	0	20	24	15	6	68	550	46	45.8	308:05

WEEK 1

BROWNS 10
JAGUARS 34
Sept. 13, 2026
EverBank Stadium, Jacksonville, Florida

TEAM	1	2	3	4	F
Cleveland	0	0	3	7	10
Jacksonville	14	10	10	0	34

SCORING SUMMARY

TEAM	Q	TIME	PLAY
Jaguars	1	8:11	P.Washington 30 yd. pass from T.Lawrence (C.Little kick) (8-59, 3:55)
Jaguars	1	1:42	J.Cameron 4 yd. pass from T.Lawrence (C.Little kick) (9-74, 4:42)
Jaguars	2	9:09	C.Little 47 yd. Field Goal (11-43, 5:43)
Jaguars	2	6:18	B.Strange 14 yd. pass from T.Lawrence (C.Little kick) (5-44, 2:09)
Jaguars	3	12:08	J.Meyers 32 yd. pass from T.Lawrence (C.Little kick) (4-60, 2:52)
Browns	3	8:31	A.Szmyt 26 yd. Field Goal (7-15, 3:37)
Jaguars	3	1:48	C.Little 40 yd. Field Goal (10-47, 6:43)
Browns	4	1:52	D.Boston 46 yd. pass from D.Watson (A.Szmyt kick) (6-89, 2:47)

TEAM STATISTICS

	CLE	JAX
FIRST DOWNS:	14	23
TIME OF POSSESSION:	26:09	33:51
TOTAL NET YARDS: (RU/PA):	272 (87/185)	360 (126/234)
SACKS/YARDS	1/11	5/20
PUNTS/AVERAGE:	3/43.3	2/54.0
PENALTIES/YARDS:	11/75	4/25
FUMBLES/LOST:	2/1	1/0

INDIVIDUAL STATISTICS

PASSING: CLE: D. Watson 22-16-205 (1 TD, 1 INT); **JAX:** T. Lawrence 23-18-245 (4 TD, 0 INT).
RUSHING: CLE: D. Watson 6-38, Q. Judkins 12-33, K. Concepcion 3-15, R. Sanders 1-1; **JAX:** B. Tuten 15-66, A. Abdullah 4-32, C. Rodriguez 6-23, T. Lawrence 2-3, T. Hunter 1-3, J. Meyers 1-2, N. Mullens 1- -3.
RECEIVING: CLE: K. Concepcion Jr. 4-43, R. Sanders 3-25, D. Boston 2-59 (1 TD), J. Jeudy 2-26, H. Fannin Jr. 2-21, Q. Judkins 2-17, B. Whiteheart 1-14; **JAX:** P. Washington 5-83 (1 TD), Bri. Thomas 3-40, J. Meyers 2-40, B. Strange 2-23, J. Cameron 2-20, B. Tuten 1-22, N. Boerkircher 1-9, T. Hunter 1-8, A. Abdullah 1-0.



WEEK 2

BROWNS 23
BUCCANEERS 19
Sept. 20, 2026
Raymond James Stadium, Tampa, Florida

TEAM	1	2	3	4	F
Cleveland	3	3	10	7	23
Tampa Bay	6	3	7	3	19

SCORING SUMMARY

TEAM	Q	TIME	PLAY
Bucs	1	11:10	C.McLaughlin 59 yd. Field Goal (5-23, 2:06)
Browns	1	7:12	A.Szmyt 50 yd. Field Goal (7-40, 3:58)
Bucs	1	4:02	C.McLaughlin 45 yd. Field Goal (6-48, 3:10)
Browns	2	13:59	A.Szmyt 34 yd. Field Goal (6-12, 2:10)
Bucs	2	0:12	C.McLaughlin 31 yd. Field Goal (9-21, 2:33)
Bucs	3	9:33	E.Egbuka 5 yd. pass from B.Mayfield (C.McLaughlin kick) (9-65, 5:27)
Browns	3	3:45	A.Szmyt 34 yd. Field Goal (11-58, 5:48)
Browns	3	1:23	D.Boston 55 yd. pass from D.Watson (A.Szmyt kick) (3-83, 1:06)
Bucs	4	9:58	C.McLaughlin 31 yd. Field Goal (7-71, 2:53)
Browns	4	3:51	B.Whiteheart 17 yd. pass from D.Watson (A.Szmyt kick) (12-68, 6:07)

TEAM STATISTICS

	TB	CLE
FIRST DOWNS:	17	15
TIME OF POSSESSION:	30:38	29:22
TOTAL NET YARDS: (RU/PA):	313 (137/176)	267 (44/223)
SACKS/YARDS	2/15	3/6
PUNTS/AVERAGE:	4/46.5	4/49.5
PENALTIES/YARDS:	6/62	6/50
FUMBLES/LOST:	1/0	0/0

INDIVIDUAL STATISTICS

PASSING: TB: B. Mayfield 21-34-182 (1 TD, 1 INT); **CLE:** D. Watson 24-30-238 (2 TDs , 0 INT).
RUSHING: TB: B.Irving 17-89, B.Mayfield 4-29, C.Godwin 1-12, K. Gainwell 2-10, E.Egbuka 1- -3; **CLE:** D.Watson 7-22, Q.Judkins 12-21, R.Sanders 2-4, J.McLaughlin 1-3, K.Concepcion 1- -3.
RECEIVING: TB: C.Otton 5-38, B.Irving 4-1, C. Godwin 3-46, E.Egbuka 3-16 (1 TD), K.Gainwell 3-5, T.Hurst 2-27, T.Johnson 1-49; **CLE:** K.Concepcion 6-28, D.Boston 5-95 (1 TD), H.Fannin Jr. 5-54, Q.Judkins 5-27, B.Whiteheart 1-17, I.Bond 1-10, R. Sanders 1-7.



WEEK 3

PANTHERS 18
BROWNS 21
Sept. 27, 2026
Huntington Bank Field, Cleveland, Ohio

TEAM	1	2	3	4	F
Carolina	0	3	6	9	18
Cleveland	0	10	0	11	21

SCORING SUMMARY

TEAM	Q	TIME	PLAY
Browns	2	5:43	A.Szmyt 48 yd. Field Goal (7-18, 2:50)
Browns	2	1:37	H.Fannin 2 yd. pass from D.Watson (A.Szmyt kick) (7-40, 1:59)
Panthers	2	0:27	R.Fitzgerald 35 yd. Field Goal (9-56, 1:10)
Panthers	3	13:22	R.Fitzgerald 41 yd. Field Goal (4-8, 1:27)
Panthers	3	3:17	R.Fitzgerald 53 yd. Field Goal (8-31, 2:43)
Panthers	4	11:41	R.Fitzgerald 37 yd. Field Goal (12-68, 5:29)
Browns	4	7:30	A.Szmyt 45 yd. Field Goal (7-44, 4:11)
Panthers	4	4:25	J.Metchie 8 yd. pass from B.Young (run failed) (6-72, 3:05)
Browns	4	1:48	H.Fannin 14 yd. pass from D.Watson (D.Watson-D.Boston pass) (8-65, 2:37)

TEAM STATISTICS

	CAR	CLE
FIRST DOWNS:	24	17
TIME OF POSSESSION:	29:53	30:07
TOTAL NET YARDS: (RU/PA):	360 (98/262)	259 (132/127)
SACKS/YARDS	2/17	3/29
PUNTS/AVERAGE:	3/46.3 5	5/48.6
PENALTIES/YARDS:	7/63	12/84
FUMBLES/LOST:	0/0	1/1

INDIVIDUAL STATISTICS

PASSING: CLE: D. Watson 16-30-144 (2 TD, 0 INT); S. Sanders 1-1-0 **CAR:** B. Young 26-48-291 (1 TD, 1 INT). **RUSHING: CLE:** Q. Judkins 18-70, D. Watson 11-45, R. Sanders 1-17; **CAR:** C. Hubbard 19-82, A. Dillon 4-16. **RECEIVING: CLE:** H. Fannin Jr. 7-51 (2 TDs), R. Sanders 4-34, D. Boston 2-41, K. Concepcion Jr. 2-9, Q. Judkins 2-9; **CAR:** D. Waller 5-51, B. Tremayne 4-83, C. Hubbard 4-28, T. Tremble 3-41, M. Evans 3-36, J. Metchie 2-19, J. Coker 2-18, T. McMillan 2-17, A. Dillon 1- -2.



WEEK 4

STEELERS 24
BROWNS 27
Oct. 1, 2026
Huntington Bank Field, Cleveland, Ohio

TEAM	1	2	3	4	F
Pittsburgh	7	3	0	14	24
Cleveland	0	21	0	6	27

SCORING SUMMARY

TEAM	Q	TIME	PLAY
Steelers	1	2:59	R.Wilson 12 yd. pass from A.Rodgers (C.Boswell kick) (17-78, 9:48)
Browns	2	12:14	J.McLaughlin 28 yd. run (A.Szmyt kick) (4-56, 1:57)
Browns	2	8:28	Q.Judkins 2 yd. run (A.Szmyt kick) (4-74, 2:10)
Browns	2	1:22	H.Fannin 2 yd. pass from D.Watson (A.Szmyt kick) (11-62, 3:59)
Steelers	2	0:08	C.Boswell 31 yd. Field Goal (6-59, 1:14)
Steelers	4	10:10	D.Washington 21 yd. pass from A.Rodgers (pass failed) (6-77, 4:01)
Browns	4	6:37	A.Szmyt 44 yd. Field Goal (7-40, 3:33)
Steelers	4	1:42	P.Freiermuth 3 yd. pass from A.Rodgers (A.Rodgers run) (8-80, 1:50)
Browns	4	0:10	A.Szmyt 56 yd. Field Goal (7-36, 1:32)

TEAM STATISTICS

	PIT	CLE
FIRST DOWNS:	24	22
TIME OF POSSESSION:	31:11	28:49
TOTAL NET YARDS: (RU/PA):	361 (92/269)	372 (112/260)
SACKS/YARDS	2/8	5/30
PUNTS/AVERAGE:	5/51.8	4/62.8
PENALTIES/YARDS:	8/50	14/88
FUMBLES/LOST:	0/0	2/1

INDIVIDUAL STATISTICS

PASSING: PIT: A. Rodgers 40-22-299 (3 TDs, 2 INTs); **CLE:** D. Watson 33-24-268 (1 TD, 1 INT). **RUSHING: PIT:** J. Warren 17-93, T. Homer 2- -1; **CLE:** Q. Judkins 17-53 (1 TD), J. McLaughlin 1-28 (1 TD), D. Watson 7-22, R. Sanders 2-9; **RECEIVING: PIT:** D. Metcalf 5-115, R. Wilson 3-74 (1 TD), J. Warren 3-33, D. Washington 3-27 (1 TD), P. Freiermuth 3-17 (1 TD), M. Pittman 2-15, G. Bernard 2-11, B. Skowronek 1-7; **CLE:** Q. Judkins 6-43, K. Concepcion Jr. 5-64, D. Boston 4-89, J. Jeudy 3-36, H. Fannin Jr. 3-27 (1 TD), R. Sanders 2-7, I. Bond 1-2.



WEEK 5



BROWNS 12
JETS 17
Oct. 11, 2026
MetLife Stadium, East Rutherford, NJ



TEAM	1	2	3	4	F
Cleveland	3	3	0	6	12
New York Jets	7	0	0	10	17

SCORING SUMMARY

TEAM	Q	TIME	PLAY
Jets	1	9:17	G.Wilson 32 yd. pass from G.Smith (J.Sanders kick) (8-80, 3:32)
Browns	1	3:27	A.Szmyt 25 yd. Field Goal (12-67, 5:50)
Browns	2	10:14	A.Szmyt 41 yd. Field Goal (9-31, 3:10)
Jets	4	14:37	J.Sanders 54 yd. Field Goal (9-27, 4:01)
Browns	4	6:15	D.Boston 29 yd. pass from D.Watson (kick failed, hru) (9-86, 4:23)
Jets	4	3:01	B.Allen 22 yd. run (J.Sanders kick) (3-23, 0:51)

TEAM STATISTICS	CLE	NYJ
FIRST DOWNS:	13	14
TIME OF POSSESSION:	28:35	31:25
TOTAL NET YARDS: (RU/PA):	198 (96/102)	276 (134/142)
SACKS/YARDS	4/40	8/53
PUNTS/AVERAGE:	8/52.6	7/42.6
PENALTIES/YARDS:	6/30	10/102
FUMBLES/LOST:	5/2	4/2

INDIVIDUAL STATISTICS

PASSING: CLE: D. Watson 33-15-155 (1 TD); **NYJ:** G. Smith 30-17-182 (1 TD).
RUSHING: CLE: Q. Judkins 14-44, D. Watson 6-40, R.Sanders 3-12; **NYJ:** B. Allen 24-116 (1 TD), I. Davis 2-8, G. Smith 5-7, I. Williams 1-3.
RECEIVING: CLE: I.Bond 3-74, D. Boston 3-46 (1 TD), J. Jeudy 3-19, Q. Judkins 3-6, K. Concepcion Jr. 1-5, H. Fannin Jr. 1-4, R. Sanders 1-1; **NYJ:** G. Wilson 7-104 (1 TD), M. Taylor 3-24, T. Patrick 2-26, K. Sadiq 2-3, I. Williams 1-16, I. Davis 1-1, B. Allen 1-0.



WEEK 6



RAVENS 10
BROWNS 13
Oct. 18, 2026
Huntington Bank Field, Cleveland, Ohio



TEAM	1	2	3	4	F
Baltimore	10	0	0	0	10
Cleveland	0	0	3	10	13

SCORING SUMMARY

TEAM	Q	TIME	PLAY
Ravens	1	8:11	J.Cuevas 2 yd. pass from T.Huntley (T.Loop kick) (11-66, 6:49)
Ravens	1	4:37	T.Loop 34 yd. Field Goal (5-45, 1:56)
Browns	3	7:48	A.Szmyt 48 yd. Field Goal (10-42, 7:12)
Browns	4	8:33	A.Estime 2 yd. run (A.Szmyt kick) (7-35, 4:03)
Browns	4	0:00	A.Szmyt 37 yd. Field Goal (10-62, 1:59)

TEAM STATISTICS	CLE	BAL
FIRST DOWNS:	14	13
TIME OF POSSESSION:	31:53	28:07
TOTAL NET YARDS: (RU/PA):	237 (93/144)	235 (87/148)
SACKS/YARDS	3/17	5/20
PUNTS/AVERAGE:	7/45.0	7/49.4
PENALTIES/YARDS:	6/45	6/29
FUMBLES/LOST:	0/0	2/1

INDIVIDUAL STATISTICS

PASSING: CLE: D. Watson 26-16-164; **BAL:** T. Huntley 31-19-165 (1 TD).
RUSHING: CLE: J. McLaughlin 9-41; D. Watson 8-29; A. Estime 9-19 (1 TD); K. Concepcion 2-2; M. Burton 1-2; **BAL:** D. Henry 17-58; T. Huntley 5-28; Z. Flowers 1-1.
RECEIVING: CLE: J. Jeudy 4-69; K. Concepcion 4-37; J. McLaughlin 4-14; D. Boston 1-15; T. Wallace 1-12; H. Fannin Jr. 1-9; B. Whiteheart 1-8; **BAL:** Z. Flowers 6-66; J. Cuevas 4-44 (1 TD); J. Lane 4-40; M. Andrews 1-4; D. Henry 1-2.



WEEK 7

BROWNS 27
TITANS 24
Oct. 25, 2026
Nissan Stadium, Nashville, Tennessee

TEAM	1	2	3	4	F
Cleveland	7	10	0	10	27
Tennessee	14	0	0	10	24

SCORING SUMMARY

TEAM	Q	TIME	PLAY
Titans	1	12:57	T.Pollard 36 yd. run (J.Slye kick) (6-65, 2:03)
Titans	1	8:35	T.Pollard 10 yd. run (J.Slye kick) (4-24, 2:06)
Browns	1	5:32	Q.Judkins 5 yd. run (A.Szmyt kick) (6-73, 3:03)
Browns	2	2:17	Q.Judkins 6 yd. run (A.Szmyt kick) (8-78, 4:44)
Browns	2	0:00	A.Szmyt 28 yd. Field Goal (10-64, 1:45)
Titans	4	8:41	J.Slye 29 yd. Field Goal (10-56, 5:23)
Browns	4	4:34	D.Watson 9 yd. run (A.Szmyt kick) (8-71, 4:07)
Titans	4	0:58	T.Pollard 1 yd. run (J.Slye kick) (11-63, 3:36)
Browns	4	0:00	A.Szmyt 32 yd. Field Goal (4-55, 0:58)

TEAM STATISTICS	CLE	TEN
FIRST DOWNS:	26	18
TIME OF POSSESSION:	31:14	28:46
TOTAL NET YARDS: (RU/PA):	491 (183/308)	322 (141/181)
SACKS/YARDS	1/0	1/0
PUNTS/AVERAGE:	3/48.0	3/45.3
PENALTIES/YARDS:	8/48	5/35
FUMBLES/LOST:	1/1	1/1

INDIVIDUAL STATISTICS

PASSING: CLE: D. Watson 36-25-308 (1 INT); **TEN:** C. Ward 31-20-181 (1 INT).
RUSHING: CLE: Q. Judkins 17-96 (2 TDs), D. Sampson 6-45, K. Concepcion Jr. 3-23, D. Watson 3-19 (1 TD); **TEN:** T. Pollard 25-129 (3 TDs), M. Carter 3-7, C. Ward 2-5.
RECEIVING: CLE: K. Concepcion Jr. 8-129, H. Fannin Jr. 6-91, J. Jeudy 4-21, D. Sampson 3-32, D. Boston 3-27, Q. Judkins 1-8; **TEN:** C. Tate 5-69, W. Robinson 4-7, E. Ayomanor 3-44, T. Pollard 3-26, G. Helm 3-24, M. Carter 1-7, D. Bellinger 1-4.



WEEK 8

BROWNS 6
STEELERS 27
Nov. 1, 2026
Acrisure Stadium, Pittsburgh, Pennsylvania

TEAM	1	2	3	4	F
Cleveland	0	6	0	0	6
Pittsburgh	7	13	7	0	27

SCORING SUMMARY

TEAM	Q	TIME	PLAY
Steelers	1	7:57	R.Dowdle 9 yd. run (C.Boswell kick) (5-45, 2:37)
Steelers	2	14:05	C.Boswell 20 yd. Field Goal (13-86, 7:12)
Browns	2	8:43	A.Szmyt 32 yd. Field Goal (10-61, 5:22)
Steelers	2	3:27	C.Boswell 37 yd. Field Goal (10-45, 5:16)
Browns	2	0:45	A.Szmyt 49 yd. Field Goal (8-44, 2:42)
Steelers	2	0:01	P.Freiermuth 1 yd. run (C.Boswell kick) (6-69, 0:44)
Steelers	3	9:39	J.Warren 1 yd. run (C.Boswell kick) (2-59, 0:44)

TEAM STATISTICS	CLE	PIT
FIRST DOWNS:	17	21
TIME OF POSSESSION:	30:15	29:45
TOTAL NET YARDS: (RU/PA):	319 (34/285)	361 (200/161)
SACKS/YARDS	1/11	8/41
PUNTS/AVERAGE:	4/49.8	4/42.0
PENALTIES/YARDS:	9/85	5/47
FUMBLES/LOST:	2/2	2/0

INDIVIDUAL STATISTICS

PASSING: CLE: D. Watson 39-27-324, S. Sanders 2-2-2; **PIT:** A. Rodgers 25-13-172 (1 INT).
RUSHING: CLE: Q. Judkins 11-25, D. Sampson 1-7, D. Watson 3-2; **PIT:** J. Warren 14-143 (1 TD), R. Dowdle 15-56 (1 TD), P. Freiermuth 1-1 (1 TD); **RECEIVING: CLE:** H. Fannin Jr. 10-154, D. Sampson 6-62, D. Boston 6-37, K Concepcion Jr. 3-37, Q. Judkins 2-24, B. Whiteheart 1-9, T. Wallace 1-3; **PIT:** G. Bernard 5-30, D. Washington 3-94, P. Freiermuth 2-35, B. Johnson 1-9, D. Metcalf 1-4, J. Warren 1-0.



WEEK 9

BROWNS 22
SAINTS 23 (OT)
Nov. 8, 2026
Caesars Superdome, New Orleans, LA.

TEAM	1	2	3	4	OT	F
Cleveland	0	3	3	10	6	22
New Orleans	3	0	3	10	7	23

SCORING SUMMARY

TEAM	Q	TIME	PLAY
Saints	1	7:20	C.Smyth 30 yd. Field Goal (8-51, 5:08)
Browns	2	10:30	A.Szmyt 41 yd. Field Goal (9-35, 4:38)
Browns	3	9:01	A.Szmyt 30 yd. Field Goal (8-66, 4:22)
Saints	3	2:26	C.Smyth 27 yd. Field Goal (13-54, 6:35)
Saints	4	5:38	C.Smyth 48 yd. Field Goal (10-28, 4:54)
Browns	4	5:21	K.Concepcion 64 yd. pass from S.Sanders (A.Szmyt kick) (1-64, 0:17)
Saints	4	0:58	A.Estime 2 yd. run (C.Smyth kick) (6-55, 0:50)
Browns	4	0:08	A.Szmyt 51 yd. Field Goal (7-41, 0:50)
Saints	5	4:17	J.Johnson 15 yd. pass from T.Shough (C.Smyth kick) (11-74, 5:43)
Browns	5	1:00	H.Fannin 39 yd. pass from S.Sanders (pass failed) (8-67, 3:17)

TEAM STATISTICS

	CLE	NO
FIRST DOWNS:	15	21
TIME OF POSSESSION:	34:09	34:51
TOTAL NET YARDS: (RU/PA):	355 (95/260)	396 (160/236)
SACKS/YARDS	5/29	5/37
PUNTS/AVERAGE:	5/53.4	4/43.8
PENALTIES/YARDS:	10/58	4/25
FUMBLES/LOST:	0/0	4/2

INDIVIDUAL STATISTICS

PASSING: CLE: S. Sanders 31-19-297 (2 TDs, 0 INT); **NO:** T. Shough 35-21-265 (1 ITD, 0 INT).
RUSHING: CLE: Q. Judkins 15-43, S. Sanders 10-28, D. Sampson 8-21, K. Concepcion Jr. 1-3; **NO:** A. Estime 15-72 (1 TD), T. Shough 10-51, A. Kamara 6-32, Z. White 1-5.
RECEIVING: CLE: D. Boston 6-98, K. Concepcion Jr. 4-85 (1 TD), D. Sampson 3-27, H. Fannin Jr. 2-42 (1 TD), J. Jeudy 2-37, T. Wallace 1-6, Q. Judkins1-2; **NO:** C. Olave 7-98, J. Tyson 4-30, A. Kamara 3-17, J. Johnson 2-34, D. Vele 2-17, B. Brown 1-52, N. Fant 1-12, A. Estime 1-5.



WEEK 10

TEXANS 24
BROWNS 27
Nov. 15, 2026
Huntington Bank Field, Cleveland, Ohio

TEAM	1	2	3	4	F
Houston	10	7	0	7	24
Cleveland	0	10	10	7	27

SCORING SUMMARY

TEAM	Q	TIME	PLAY
Texans	1	9:29	N.Collins 12 yd. pass from C.Stroud (K.Fairbairn kick) (6-61, 3:53)
Texans	1	4:25	K.Fairbairn 45 yd. Field Goal (8-53, 3:33)
Texans	2	11:21	X.Hutchinson 11 yd. pass from C.Stroud (K.Fairbairn kick) (9-75, 4:32)
Browns	2	9:02	A.Szmyt 49 yd. Field Goal (7-39, 2:19)
Browns	2	4:12	D.Watson 6 yd. run (A.Szmyt kick) (2-71, 0:53)
Browns	3	8:35	K.Concepcion 6 yd. run (A.Szmyt kick) (5-47, 2:13)
Browns	3	0:12	A.Szmyt 26 yd. Field Goal (15-74, 6:07)
Texans	4	9:17	D.Schultz 11 yd. pass from C.Stroud (K.Fairbairn kick) (5-56, 1:45)
Browns	4	0:53	Q.Judkins 5 yd. run (A.Szmyt kick) (3-49, 0:47)

TEAM STATISTICS

	CLE	HOU
FIRST DOWNS:	21	20
TIME OF POSSESSION:	30:22	29:38
TOTAL NET YARDS: (RU/PA):	379 (280/99)	290 (202/88)
SACKS/YARDS	1/9	4/32
PUNTS/AVERAGE:	5/45.0	7/42.0
PENALTIES/YARDS:	2/47	13/112
FUMBLES/LOST:	0/0	1/0

INDIVIDUAL STATISTICS

PASSING: CLE: D. Watson 40-25-312 (1 INT); **HOU:** C. Stroud 38-20-211 (3 TDs, 1 INT).
RUSHING: CLE: D. Watson 8-49 (1 TD), Q. Judkins 10-38 (1 TD), D. Sampson 4-6, K. Concepcion Jr. 1-6 (1 TD); **HOU:** W. Marks 12-50, C. Stroud 3-20, E. Demercado 7-16, D. Ogunbowale 1-2, T. Dell 1-0; **RECEIVING: CLE:** H. Fannin Jr. 7-91, D. Sampson 4-31, M. Corley 3-37, Q. Judkins 3-33, K. Concepcion Jr. 3-21, J. Jeudy 2-74, T. Wallace 2-9, D. Boston 1-16; **HOU:** N. Collins 9-94 (1 TD), X. Hutchinson 4-58 (1 TD), T. Dell 3-21, W. Marks 1-15, D. Ogunbowale 1-13, D. Schultz 1-11 (1 TD), E. Demercado 1- -1.



2026 BROWNS W-L RECORD BREAKDOWN

	2026 SEASON				2025 SEASON			
	OVERALL	VS. AFCN	HOME	ROAD	OVERALL	VS. AFCN	HOME	ROAD
Overall	6-4	2-1	4-0	2-4	5-12	2-4	3-6	2-6
On grass	5-2	2-1	4-0	1-2	4-8	1-3	3-5	1-3
On artificial surfaces	1-2	0-0	0-0	1-2	1-4	1-0	0-1	1-3
When scoring first	1-0	0-0	1-0	0-0	3-4	1-0	2-2	1-2
When opponent scores first	5-4	2-1	3-0	2-4	2-8	1-4	1-4	1-4
In overtime	0-1	0-0	0-0	0-1	0-0	0-0	0-0	0-0
When leading after first quarter	0-0	0-0	0-0	0-0	4-1	2-0	2-0	2-1
When leading at halftime	3-0	1-0	2-0	1-0	4-3	2-1	2-3	2-0
When leading after third quarter	4-0	1-0	3-0	1-0	4-2	2-1	2-2	2-0
When trailing after first quarter	5-4	2-1	3-0	2-4	1-7	0-3	1-3	0-4
When trailing at halftime	3-3	1-1	2-0	1-3	1-8	0-3	1-3	0-5
When trailing after third quarter	1-3	1-1	1-0	0-3	1-9	0-3	1-4	0-5
When tied at halftime	0-1	0-0	0-0	0-1	0-1	0-0	0-0	0-1
On Sunday	5-4	1-1	3-0	2-4	5-12	2-4	3-6	2-6
On Monday	0-0	0-0	0-0	0-0	0-0	0-0	0-0	0-0
On Thursday	1-0	1-0	1-0	0-0	0-0	0-0	0-0	0-0
On Saturday	0-0	0-0	0-0	0-0	0-0	0-0	0-0	0-0
Day games (before 5 p.m.)	5-4	1-1	3-0	2-4	5-12	2-4	3-6	2-6
Night games (after 5 p.m.)	1-0	1-0	1-0	0-0	0-0	0-0	0-0	0-0
When CLE had 100-yard rusher	0-0	0-0	0-0	0-0	0-1	0-0	0-1	0-0
When CLE had 100-yard receiver	1-1	0-1	0-0	1-1	0-1	0-0	0-1	0-0
When CLE had 300-yard passer	2-1	0-1	1-0	1-1	0-1	0-0	0-1	0-0
When OPP had 100-yard rusher	1-2	0-1	0-0	1-2	0-3	0-1	0-3	0-0
When OPP had 100-yard receiver	1-1	1-0	1-0	0-1	0-1	0-0	0-1	0-0
When OPP had 300-yard passer	0-0	0-0	0-0	0-0	0-0	0-0	0-0	0-0

2026 REPLAYS AND CHALLENGES

(2026 BROWNS CHALLENGES)

BROWNS CHALLENGES (0/1)

DATE	OPP.	TIME	INITIAL CALL	DECISION
9/20	at TB	Q2 6:30	B. Mayfield pass short right to C. Otton for 3 yards (D. Ward). FUMBLES (D.Ward) and recovers at TB 49.	Upheld

OPPONENT CHALLENGES (2/2)

DATE	OPP.	TIME	INITIAL CALL	DECISION
9/20	at TB	Q3 3:45	B. Mayfield pass incomplete short right to C. Otton.	Reversed
11/1	at PIT	Q1 12:17	S. Sanders pass short right to H.Fannin for 2 yards.	Reversed

2026 STARTING LINEUPS AND INACTIVES

OFFENSIVE GAME-BY-GAME STARTERS

GAME	OPP.	WR	LT	LG	C	RG	RT	TE	WR	TE	QB	RB
9/13	at JAX	J. Jeudy	S. Fano	Z. Johnson	E. Jenkins	A. Barber	T. Howard	B. Whiteheart	D. Boston	M. Burton (FB)	D. Watson	Q. Judkins
9/20	at TB	J. Jeudy	S. Fano	Z. Johnson	E. Jenkins	A. Barber	T. Howard	H. Fannin Jr.	K. Concepcion Jr.	D. Boston (WR)	D. Watson	Q. Judkins
9/27	CAR	D. Boston	S. Fano	Z. Johnson	E. Jenkins	A. Barber	T. Howard	B. Whiteheart	K. Concepcion Jr.	M. Burton (FB)	D. Watson	Q. Judkins
10/1	PIT	D. Boston	S. Fano	Z. Johnson	L. Wypler	A. Barber	T. Howard	H. Fannin Jr.	K. Concepcion Jr.	B. Whiteheart	D. Watson	Q. Judkins
10/11	at NYJ	D. Boston	S. Fano	Z. Johnson	E. Jenkins	A. Barber	T. Howard	B. Whiteheart	K. Concepcion Jr.	M. Corley (WR)	D. Watson	Q. Judkins
10/18	BAL	D. Boston	S. Fano	Z. Johnson	E. Jenkins	A. Barber	T. Howard	H. Fannin Jr.	K. Concepcion Jr.	J. Jeudy (WR)	D. Watson	J. McLaughlin
10/25	at TEN	D. Boston	S. Fano	Z. Johnson	E. Jenkins	A. Barber	T. Howard	H. Fannin Jr.	K. Concepcion Jr.	M. Corley (WR)	D. Watson	Q. Judkins
11/1	at PIT	D. Boston	S. Fano	Z. Johnson	E. Jenkins	A. Barber	T. Howard	H. Fannin Jr.	K. Concepcion Jr.	B. Whiteheart	D. Watson	Q. Judkins
11/8	at NO	D. Boston	S. Fano	Z. Johnson	E. Jenkins	A. Barber	T. Howard	B. Whiteheart	K. Concepcion Jr.	J. Jeudy (WR)	S. Sanders	Q. Judkins
11/15	HOU	D. Boston	S. Fano	Z. Johnson	E. Jenkins	A. Barber	T. Howard	H. Fannin Jr.	K. Concepcion Jr.	B. Whiteheart	D. Watson	Q. Judkins
11/29	LV											
12/6	CIN											
12/13	ATL											
12/20	at NYG											
12/27	at BAL											
1/3	IND											
TBD	at CIN											

DEFENSIVE GAME-BY-GAME STARTERS

GAME	OPP.	DE	DT	DT	DE	LB	LB	LB	CB	CB	S	S
9/13	at JAX	J. Verse	M. Collins	M. Graham	I. McGuire	C. Schwesinger	Q. Williams	M. Harden (CB)	T. Campbell	D. Ward	G. Delpit	R. Hickman
9/20	at TB	J. Verse	M. Collins	M. Graham	I. McGuire	C. Schwesinger	Q. Williams	M. Harden (CB)	T. Campbell	D. Ward	G. Delpit	R. Hickman
9/27	CAR	J. Verse	M. Collins	M. Graham	I. McGuire	C. Schwesinger	Q. Williams	M. Harden (CB)	M. Blackmon	D. Ward	G. Delpit	R. Hickman
10/1	PIT	J. Verse	M. Collins	M. Graham	I. McGuire	C. Schwesinger	Q. Williams	E. McNeil-Warren (S)	T. Campbell	D. Ward	G. Delpit	R. Hickman
10/11	at NYJ	J. Verse	M. Collins	A. Huntington	I. McGuire	C. Schwesinger	Q. Williams	M. Harden (CB)	T. Campbell	D. Ward	G. Delpit	R. Hickman
10/18	BAL	J. Verse	M. Collins	A. Huntington	I. McGuire	C. Schwesinger	Q. Williams	E. McNeil-Warren (S)	T. Campbell	D. Ward	G. Delpit	R. Hickman
10/25	at TEN	J. Verse	M. Collins	M. Graham	I. McGuire	C. Schwesinger	Q. Williams	M. Harden (CB)	T. Campbell	D. Ward	G. Delpit	R. Hickman
11/1	at PIT	J. Verse	M. Collins	M. Graham	I. McGuire	C. Schwesinger	Q. Williams	E. McNeil-Warren (S)	T. Campbell	D. Ward	G. Delpit	R. Hickman
11/8	at NO	J. Verse	M. Hall Jr.	M. Graham	I. McGuire	C. Schwesinger	Q. Williams	M. Harden (CB)	T. Campbell	D. Ward	G. Delpit	R. Hickman
11/15	HOU	J. Verse	M. Collins	M. Graham	I. McGuire	C. Schwesinger	Q. Williams	M. Harden (CB)	T. Campbell	D. Ward	G. Delpit	E. McNeil-Warren
11/29	LV											
12/6	CIN											
12/13	ATL											
12/20	at NYG											
12/27	at BAL											
1/3	IND											
TBD	at CIN											

GAME-BY-GAME INACTIVES

GAME	OPP.	
9/13	at JAX	QB T. Green, LB J. Jefferson, CB N. Igbinoghene, S D. Thomas, CB T. Pride Jr., C P. Brailsford, G T. Jenkins
9/20	at TB	QB T. Green, LB J. Jefferson, S D. Thomas, CB T. Pride Jr., C P. Brailsford, G T. Jenkins
9/27	CAR	CB T. Campbell, QB T. Green, LB J. Jefferson, C P. Brailsford, G T. Jenkins
10/1	PIT	QB T. Green, WR T. Wallace, LB J. Jefferson, C E. Jenkins, G T. Jenkins
10/11	at NYJ	QB T. Green, WR T. Wallace, TE C. Ryan, DT M. Hall, C P. Brailsford, G T. Jenkins, DT M. Graham
10/18	BAL	RB Q. Judkins, QB T. Green, CB N. Igbinoghene, DT M. Hall Jr., C P. Brailsford, G T. Jenkins, DT M. Graham
10/25	at TEN	QB T. Green, LB J. Jefferson, CB N. Igbinoghene, RB A. Estime, DT M. Hall Jr., C P. Brailsford
11/1	at PIT	QB D. Gabriel, QB T. Green, LB J. Jefferson, CB N. Igbinoghene, RB A. Estime, C P. Brailsford
11/8	at NO	QB D. Watson, QB T. Green, LB J. Jefferson, CB N. Igbinoghene, C P. Brailsford, DT M. Collins
11/15	vs. HOU	QB D. Gabriel, QB T. Green, LB J. Jefferson, CB N. Igbinoghene, S R. Hickman, C P. Brailsford

2026 CLEVELAND BROWNS INDIVIDUAL GAME BESTS

BROWNS

LONGEST RUN FROM SCRIMMAGE: 30, Q. Judkins, at TEN (10/25)
LONGEST TOUCHDOWN RUN: 28, J. McLaughlin, vs. PIT (10/1)
LONGEST PASS COMPLETION: 65, J. Jeudy, vs. HOU (11/15)
LONGEST TOUCHDOWN PASS: 64, K. Concepcion Jr., at NO (11/8)
LONGEST PUNT RETURN: 21, K. Concepcion Jr., at PIT (11/1)
LONGEST KICKOFF RETURN: 74, R. Sanders, at JAX (9/13)
MOST INTERCEPTIONS: 1, M. Harden at TB (9/20); R. Hickman, vs. CAR (9/27); G. Delpit, D. Ward, vs. PIT (10/1); D. Ward, at TEN (10/25); D. Ward, at PIT (11/1); T. Campbell, vs. HOU (11/15)
LONGEST INTERCEPTION RETURN: 25, M. Harden, at TB (9/20)
LONGEST PUNT: 81, C. Bojorquez, vs. PIT (10/1)
LONGEST FIELD GOAL: 56, A. Szmyt, vs. PIT (10/1)
MOST RUSHING ATTEMPTS: 18, Q. Judkins, vs. CAR (9/27)
MOST RUSHING YARDS: 96, Q. Judkins, at TEN (10/25)
MOST PASS ATTEMPTS: 40, D. Watson, vs. HOU (11/15)
MOST PASS COMPLETIONS: 27, D. Watson, at PIT (11/1)
MOST YARDS PASSING: 324, D. Watson, at PIT (11/1)
MOST RECEPTIONS: 10, H. Fannin Jr., at PIT (11/1)
MOST YARDS RECEIVING: 154, H. Fannin Jr., at PIT (11/1)
MOST INTERCEPTIONS THROWN: 1, D. Watson, at JAX (9/13); vs. PIT (10/1); at TEN (10/25); vs. HOU (11/15)
MOST RUSHING TOUCHDOWNS: 2, Q. Judkins, at TEN (10/25)
MOST TOUCHDOWN PASSES: 2, D. Watson, at TB (9/20); vs. CAR (9/27); S. Sanders, at NO (11/8)
MOST TOUCHDOWN RECEPTIONS: 2, H. Fannin Jr., vs. CAR (9/27)
MOST QB SACKS: 2.0, M. Graham, vs. CAR (9/27); C. Schwesinger, at NO (11/8); M. Harden, at NO (11/8)

OPPONENTS

LONGEST RUN FROM SCRIMMAGE: 51, J. Warren, at PIT (11/1)
LONGEST TOUCHDOWN RUN: 36, T. Pollard, at TEN (10/25)
LONGEST PASS COMPLETION: 58, D. Washington, at PIT (11/1)
LONGEST TOUCHDOWN PASS: 32, J. Meyers, at JAX (9/13); G. Wilson, at NYJ (10/11)
LONGEST PUNT RETURN: 23, B. Brown, at NO (11/8)
LONGEST KICKOFF RETURN: 48, K. Johnson, at TB (9/20)
MOST INTERCEPTIONS: 1, F. Oluokun, at JAX (9/13); R. Spears-Jennings, vs. PIT (10/1); C. Flott, at TEN (10/25); C. Bullock, vs. HOU (11/15)
LONGEST INTERCEPTION RETURN: 22, F. Oluokun, at JAX (9/13)
LONGEST PUNT: 62, C. Johnston, vs. PIT (10/1); R. Eckley, vs. BAL (10/18)
LONGEST FIELD GOAL: 59, C. McLaughlin, at TB (9/20)
MOST RUSHING ATTEMPTS: 25, T. Pollard, at TEN (10/25)
MOST RUSHING YARDS: 143, J. Warren, at PIT (11/1)
MOST PASS ATTEMPTS: 48, B. Young, vs. CAR (9/27)
MOST PASS COMPLETIONS: 26, B. Young, vs. CAR (9/27)
MOST YARDS PASSING: 299, A. Rodgers, vs. PIT (10/1)
MOST RECEPTIONS: 9, N. Collins, vs. HOU (11/15)
MOST YARDS RECEIVING: 115, D. Metcalf, vs. PIT (10/1)
MOST INTERCEPTIONS THROWN: 2, A. Rodgers, vs. PIT (10/1)
MOST RUSHING TOUCHDOWNS: 3, T. Pollard, at TEN (10/25)
MOST TOUCHDOWN PASSES: 4, T. Lawrence, at JAX (9/13)
MOST TOUCHDOWN RECEPTIONS: 1, P. Washington, J. Meyers, B. Strange, J. Cameron, at JAX (9/13); E. Egbuka, at TB (9/20); J. Metchie, vs. CAR (9/27); R. Wilson, D. Washington, P. Freiermuth, vs. PIT (10/1); G. Wilson, at NYJ (10/11); J. Cuevas, vs. BAL (10/18); J. Johnson, at NO (11/8); N. Collins, X. Hutchinson, D. Schultz, vs. HOU (11/15)
MOST QB SACKS: 3.0, D. Bailey, at NYJ (10/11)

2026 BROWNS TEAM SCORING

		BROWNS						OPPONENTS					
GAME	OPP.	1ST	2ND	3RD	4TH	OT	TOTAL	1ST	2ND	3RD	4TH	OT	TOTAL
9/13	at JAX	0	0	3	7	0	10	14	10	10	0	0	34
9/20	at TB	3	3	10	7	0	23	6	3	7	3	0	19
9/27	CAR	0	10	0	11	0	21	0	3	6	9	0	18
10/1	PIT	0	21	0	6	0	27	7	3	0	14	0	24
10/11	at NYJ	3	3	0	6	0	12	7	0	0	10	0	17
10/18	BAL	0	0	3	10	0	13	10	0	0	0	0	10
10/25	at TEN	7	10	0	10	0	27	14	0	0	10	0	24
11/1	at PIT	0	6	0	0	0	6	7	13	7	0	0	27
11/8	at NO	0	3	3	10	6	22	3	0	3	10	7	23
11/15	HOU	0	10	10	7	0	27	10	7	0	7	0	24
11/29	LV												
12/6	CIN												
12/13	ATL												
12/20	at NYG												
12/27	at BAL												
1/3	IND												
TBD	at CIN												
TOTALS		**13**	**66**	**29**	**74**	**6**	**188**	**78**	**39**	**33**	**63**	**7**	**220**

2026 TURNOVER TABLE

		TAKEAWAYS				GIVEAWAYS					
GAME	OPP.	FUMBLES	INTS	TOTAL	PTS	FUMBLES	INTS	TOTAL	PTS OFF	DIFFERENCE	RESULT
9/13	at JAX	0	0	0	0	1	1	2	14	-2	L, 10-34
9/20	at TB	0	1	1	3	0	0	0	0	+1	W, 23-19
9/27	CAR	0	1	1	0	1	0	1	3	0	W, 21-18
10/1	PIT	0	2	2	7	1	1	2	6	0	W, 27-24
10/11	at NYJ	2	0	2	0	2	0	2	7	0	L, 12-17
10/18	BAL	1	0	1	7	0	0	0	0	+1	W, 13-10
10/25	at TEN	1	1	2	7	1	1	2	7	0	W, 27-24
11/1	at PIT	0	1	1	0	2	0	2	7	-1	L, 6-27
11/8	at NO	2	0	2	0	0	0	0	0	+2	L, 22-23
11/15	HOU	0	1	1	0	0	1	1	0	0	W, 27-24
11/29	LV										
12/6	CIN										
12/13	ATL										
12/20	at NYG										
12/27	at BAL										
1/3	IND										
TBD	at CIN										
TOTALS		**6**	**7**	**13**	**24**	**8**	**4**	**12**	**44**	**+1**	

2026 BROWNS SCORING DRIVES

CLEVELAND BROWNS AT JACKSONVILLE JAGUARS (9.13.26)

TEAM	QTR.	TIME	SCORING PLAY	CLE	JAX
Jaguars	1	8:11	P.Washington 30 yd. pass from T.Lawrence (C.Little kick) (8-59, 3:55)	0	7
Jaguars	1	1:42	J.Cameron 4 yd. pass from T.Lawrence (C.Little kick) (9-74, 4:42)	0	14
Jaguars	2	9:09	C.Little 47 yd. Field Goal (11-43, 5:43)	0	17
Jaguars	2	6:18	B.Strange 14 yd. pass from T.Lawrence (C.Little kick) (5-44, 2:09)	0	24
Jaguars	3	12:08	J.Meyers 32 yd. pass from T.Lawrence (C.Little kick) (4-60, 2:52)	0	31
Browns	3	8:31	A.Szmyt 26 yd. Field Goal (7-15, 3:37)	3	31
Jaguars	3	1:48	C.Little 40 yd. Field Goal (10-47, 6:43) 3 34	3	34
Browns	4	1:52	D.Boston 46 yd. pass from D.Watson (A.Szmyt kick) (6-89, 2:47) 10 34	10	34

CLEVELAND BROWNS AT TAMPA BAY BUCCANEERS (9.20.26)

TEAM	QTR.	TIME	SCORING PLAY	CLE	TB
Buccaneers	1	11:10	C.McLaughlin 59 yd. Field Goal (5-23, 2:06)	0	3
Browns	1	7:12	A.Szmyt 50 yd. Field Goal (7-40, 3:58)	3	3
Buccaneers	1	4:02	C.McLaughlin 45 yd. Field Goal (6-48, 3:10)	3	6
Browns	2	13:59	A.Szmyt 34 yd. Field Goal (6-12, 2:10)	6	6
Buccaneers	2	0:12	C.McLaughlin 31 yd. Field Goal (9-21, 2:33)	6	9
Buccaneers	3	9:33	E.Egbuka 5 yd. pass from B.Mayfield (C.McLaughlin kick) (9-65, 5:27)	6	16
Browns	3	3:45	A.Szmyt 34 yd. Field Goal (11-58, 5:48)	9	16
Browns	3	1:23	D.Boston 55 yd. pass from D.Watson (A.Szmyt kick) (3-83, 1:06)	16	16
Buccaneers	4	9:58	C.McLaughlin 31 yd. Field Goal (7-71, 2:53)	16	19
Browns	4	3:51	B.Whiteheart 17 yd. pass from D.Watson (A.Szmyt kick) (12-68, 6:07)	23	19

CLEVELAND BROWNS VS. CAROLINA PANTHERS (9.27.26)

TEAM	QTR.	TIME	SCORING PLAY	CAR	CLE
Browns	2	5:43	A.Szmyt 48 yd. Field Goal (7-18, 2:50)	0	3
Browns	2	1:37	H.Fannin 2 yd. pass from D.Watson (A.Szmyt kick) (7-40, 1:59)	0	10
Panthers	2	0:27	R.Fitzgerald 35 yd. Field Goal (9-56, 1:10)	3	10
Panthers	3	13:22	R.Fitzgerald 41 yd. Field Goal (4-8, 1:27)	6	10
Panthers	3	3:17	R.Fitzgerald 53 yd. Field Goal (8-31, 2:43)	9	10
Panthers	4	11:41	R.Fitzgerald 37 yd. Field Goal (12-68, 5:29)	12	10
Browns	4	7:30	A.Szmyt 45 yd. Field Goal (7-44, 4:11)	12	13
Panthers	4	4:25	J.Metchie 8 yd. pass from B.Young (run failed) (6-72, 3:05)	18	13
Browns	4	1:48	H.Fannin 14 yd. pass from D.Watson (D.Watson-D.Boston pass) (8-65, 2:37)	18	21

CLEVELAND BROWNS VS. PITTSBURGH STEELERS (10.1.26)

TEAM	QTR.	TIME	SCORING PLAY	PIT	CLE
Steelers	1	2:59	R.Wilson 12 yd. pass from A.Rodgers (C.Boswell kick) (17-78, 9:48)	7	0
Browns	2	12:14	J.McLaughlin 28 yd. run (A.Szmyt kick) (4-56, 1:57)	7	7
Browns	2	8:28	Q.Judkins 2 yd. run (A.Szmyt kick) (4-74, 2:10)	7	14
Browns	2	1:22	H.Fannin 2 yd. pass from D.Watson (A.Szmyt kick) (11-62, 3:59)	7	21
Steelers	2	0:08	C.Boswell 31 yd. Field Goal (6-59, 1:14)	10	21
Steelers	4	10:10	D.Washington 21 yd. pass from A.Rodgers (pass failed) (6-77, 4:01)	16	21
Browns	4	6:37	A.Szmyt 44 yd. Field Goal (7-40, 3:33)	16	24
Steelers	4	1:42	P.Freiermuth 3 yd. pass from A.Rodgers (A.Rodgers run) (8-80, 1:50)	24	24
Browns	4	0:10	A.Szmyt 56 yd. Field Goal (7-36, 1:32)	24	27

2026 BROWNS SCORING DRIVES

CLEVELAND BROWNS AT NEW YORK JETS (10.11.26)

TEAM	QTR.	TIME	SCORING PLAY	CLE	NYJ
Jets	1	9:17	G.Wilson 32 yd. pass from G.Smith (J.Sanders kick) (8-80, 3:32)	0	7
Browns	1	3:27	A.Szmyt 25 yd. Field Goal (12-67, 5:50)	3	7
Browns	2	10:14	A.Szmyt 41 yd. Field Goal (9-31, 3:10)	6	7
Jets	4	14:37	J.Sanders 54 yd. Field Goal (9-27, 4:01)	6	10
Browns	4	6:15	D.Boston 29 yd. pass from D.Watson (kick failed, hru) (9-86, 4:23)	12	10
Jets	4	3:01	B.Allen 22 yd. run (J.Sanders kick) (3-23, 0:51)	12	17

CLEVELAND BROWNS VS BALTIMORE RAVENS (10.18.26)

TEAM	QTR.	TIME	SCORING PLAY	BAL	CLE
Ravens	1	8:11	J.Cuevas 2 yd. pass from T.Huntley (T.Loop kick) (11-66, 6:49)	7	0
Ravens	1	4:37	T.Loop 34 yd. Field Goal (5-45, 1:56)	10	0
Browns	3	7:48	A.Szmyt 48 yd. Field Goal (10-42, 7:12)	10	3
Browns	4	8:33	A.Estime 2 yd. run (A.Szmyt kick) (7-35, 4:03)	10	10
Browns	4	0:00	A.Szmyt 37 yd. Field Goal (10-62, 1:59)	10	13

CLEVELAND BROWNS AT TENNESSEE TITANS (10.25.26)

TEAM	QTR.	TIME	SCORING PLAY	CLE	TEN
Titans	1	12:57	T.Pollard 36 yd. run (J.Slye kick) (6-65, 2:03)	0	7
Titans	1	8:35	T.Pollard 10 yd. run (J.Slye kick) (4-24, 2:06)	0	14
Browns	1	5:32	Q.Judkins 5 yd. run (A.Szmyt kick) (6-73, 3:03)	7	14
Browns	2	2:17	Q.Judkins 6 yd. run (A.Szmyt kick) (8-78, 4:44)	14	14
Browns	2	0:00	A.Szmyt 28 yd. Field Goal (10-64, 1:45)	17	14
Titans	4	8:41	J.Slye 29 yd. Field Goal (10-56, 5:23)	17	17
Browns	4	4:34	D.Watson 9 yd. run (A.Szmyt kick) (8-71, 4:07)	24	17
Titans	4	0:58	T.Pollard 1 yd. run (J.Slye kick) (11-63, 3:36)	24	24
Browns	4	0:00	A.Szmyt 32 yd. Field Goal (4-55, 0:58)	27	24

CLEVELAND BROWNS AT PITTSBURGH STEELERS (11.1.26)

TEAM	QTR.	TIME	SCORING PLAY	CLE	PIT
Steelers	1	7:57	R.Dowdle 9 yd. run (C.Boswell kick) (5-45, 2:37)	0	7
Steelers	2	14:05	C.Boswell 20 yd. Field Goal (13-86, 7:12)	0	10
Browns	2	8:43	A.Szmyt 32 yd. Field Goal (10-61, 5:22)	3	10
Steelers	2	3:27	C.Boswell 37 yd. Field Goal (10-45, 5:16)	3	13
Browns	2	0:45	A.Szmyt 49 yd. Field Goal (8-44, 2:42)	6	13
Steelers	2	0:01	P.Freiermuth 1 yd. run (C.Boswell kick) (6-69, 0:44)	6	20
Steelers	3	9:39	J.Warren 1 yd. run (C.Boswell kick) (2-59, 0:44)	6	27

CLEVELAND BROWNS AT NEW ORLEANS SAINTS (11.8.26)

TEAM	QTR.	TIME	SCORING PLAY	CLE	NO
Saints	1	7:20	C.Smyth 30 yd. Field Goal (8-51, 5:08)	0	3
Browns	2	10:30	A.Szmyt 41 yd. Field Goal (9-35, 4:38)	3	3
Browns	3	9:01	A.Szmyt 30 yd. Field Goal (8-66, 4:22)	6	3
Saints	3	2:26	C.Smyth 27 yd. Field Goal (13-54, 6:35)	6	6
Saints	4	5:38	C.Smyth 48 yd. Field Goal (10-28, 4:54)	6	9
Browns	4	5:21	K.Concepcion 64 yd. pass from S.Sanders (A.Szmyt kick) (1-64, 0:17)	13	9
Saints	4	0:58	A.Estime 2 yd. run (C.Smyth kick) (6-55, 0:50)	13	16
Browns	4	0:08	A.Szmyt 51 yd. Field Goal (7-41, 0:50)	16	16
Saints	5	4:17	J.Johnson 15 yd. pass from T.Shough (C.Smyth kick) (11-74, 5:43)	16	23
Browns	5	1:00	H.Fannin 39 yd. pass from S.Sanders (pass failed) (8-67, 3:17)	22	23

2026 BROWNS SCORING DRIVES

CLEVELAND BROWNS VS. HOUSTON TEXANS (11.15.26)

TEAM	QTR.	TIME	SCORING PLAY	HOU	CLE
Texans	1	9:29	N.Collins 12 yd. pass from C.Stroud (K.Fairbairn kick) (6-61, 3:53)	7	0
Texans	1	4:25	K.Fairbairn 45 yd. Field Goal (8-53, 3:33)	10	0
Texans	2	11:21	X.Hutchinson 11 yd. pass from C.Stroud (K.Fairbairn kick) (9-75, 4:32)	17	0
Browns	2	9:02	A.Szmyt 49 yd. Field Goal (7-39, 2:19)	17	3
Browns	2	4:12	D.Watson 6 yd. run (A.Szmyt kick) (2-71, 0:53)	17	10
Browns	3	8:35	K.Concepcion 6 yd. run (A.Szmyt kick) (5-47, 2:13)	17	17
Browns	3	0:12	A.Szmyt 26 yd. Field Goal (15-74, 6:07)	17	20
Texans	4	9:17	D.Schultz 11 yd. pass from C.Stroud (K.Fairbairn kick) (5-56, 1:45)	24	20
Browns	4	0:53	Q.Judkins 5 yd. run (A.Szmyt kick) (3-49, 0:47)	24	27

2026 RED ZONE EFFICIENCY

	BROWNS	OPPONENTS
NUMBER OF TRIPS INTO OPPONENT'S RED ZONE	**28**	**33**
TOTAL SCORES	**22**	**28**
Touchdowns	12	17
Field goals/attempts	10/10	11/11
TOUCHDOWN PERCENTAGE	**43**	**52**
SCORING PERCENTAGE	**79**	**85**
Turnovers	0	2
Downs	4	2
Missed field goals	0	0
Time expired	1	0
Ended without trying to score	1	1
SCORES FROM OUTSIDE THE RED ZONE	**17**	**15**
Touchdowns	6	6
Field goals	11	9
Safeties	0	0

LONGEST DRIVES

GAME-BY-GAME - LONGEST DRIVES - PLAYS

GAME		BROWNS #PLAYS	BROWNS NET YARDS/TIME	BROWNS DRIVE RESULT	OPPONENTS #PLAYS	OPPONENTS NET YARDS/TIME	OPPONENTS DRIVE RESULT
9/13	at JAX	14	63/8:36	Downs	11	43/5:43	Field Goal
9/20	at TB	12	68/6:07	Touchdown	10	31/3:33	Downs
9/27	CAR	13	48/8:55	Punt	12	68/5:29	Field Goal
10/1	PIT	11	62/3:59	Touchdown	17	78/9:48	Touchdown
10/11	at NYJ	12	67/5:50	Field Goal	9	40/4:22	Fumble
10/18	BAL	10	62/1:59	Field Goal	11	66/6:49	Touchdown
10/25	at TEN	10	64/1:45	Field Goal	14	55/7:56	Downs
11/1	at PIT	12	68/6:26	Downs	13	86/7:12	Field Goal
11/8	at NO	9	35/4:38	Field Goal	13	54/6:35	Field Goal
11/15	HOU	15	74/6:07	Field Goal	9	75/4:32	Touchdown
11/29	LV						
12/6	CIN						
12/13	ATL						
12/20	at NYG						
12/27	at BAL						
1/3	IND						
TBD	at CIN						

GAME-BY-GAME - LONGEST DRIVES - NET YARDS

GAME		BROWNS #PLAYS	BROWNS NET YARDS/TIME	BROWNS DRIVE RESULT	OPPONENTS #PLAYS	OPPONENTS NET YARDS/TIME	OPPONENTS DRIVE RESULT
9/13	at JAX	6	89/2:47	Touchdown	9	74/4:42	Touchdown
9/20	at TB	3	83/1:06	Touchdown	7	71/2:53	Field Goal
9/27	CAR	8	65/2:37	Touchdown	6	72/3:05	Touchdown
10/1	PIT	4	74/2:10	Touchdown	8	80/1:50	Touchdown
10/11	at NYJ	9	86/4:23	Touchdown	8	80/3:32	Touchdown
10/18	BAL	10	62/1:59	Field Goal	11	66/6:49	Touchdown
10/25	at TEN	8	78/4:44	Touchdown	6	65/2:03	Touchdown
11/1	at PIT	12	68/6:26	Downs	13	86/7:12	Field Goal
11/8	at NO	8	67/3:17	Touchdown	11	74/5:43	Touchdown
11/15	HOU	15	74/6:07	Field Goal	9	75/4:32	Touchdown
11/29	LV						
12/6	CIN						
12/13	ATL						
12/20	at NYG						
12/27	at BAL						
1/3	IND						
TBD	at CIN						